



Office of the Monroe County Surveyor
Trohn Enright-Randolph

Health Services Building
119 West 7th Street
Bloomington, IN 47404
Phone: (812) 349-2570

Dear User,

The following images were obtained in 2017 by the Office of the Monroe County Surveyor from the State Imaging and Microfilm Laboratory at the Indiana State Archives. The field notes and plats for Greene County are stored on microfilm Reel 4660 at the Indiana State Archives. Each page provided by the State Imaging and Microfilm Laboratory is approximately 18MB. Our office combined the pages by Township & Range and reduced the resulting pdfs. This process may have caused some degradation in quality. We will provide unreduced images of specific pages if required. Please contact us at 812-349-2570 or at SurveyorsOffice@co.monroe.in.us to request a higher quality image of any specific page.

The pdfs are bookmarked with the original page numbers as assigned by the State Imaging and Microfilm Laboratory.

Be prepared to provide the county name, reel number, and the required page numbers when requesting full sized images.

If you would like a DVD of an entire county, please provide us with one DVD per county along with a self-addressed, stamped envelope.

Trohn Enright-Randolph
Monroe County Surveyor

T 8 N

R 4 W

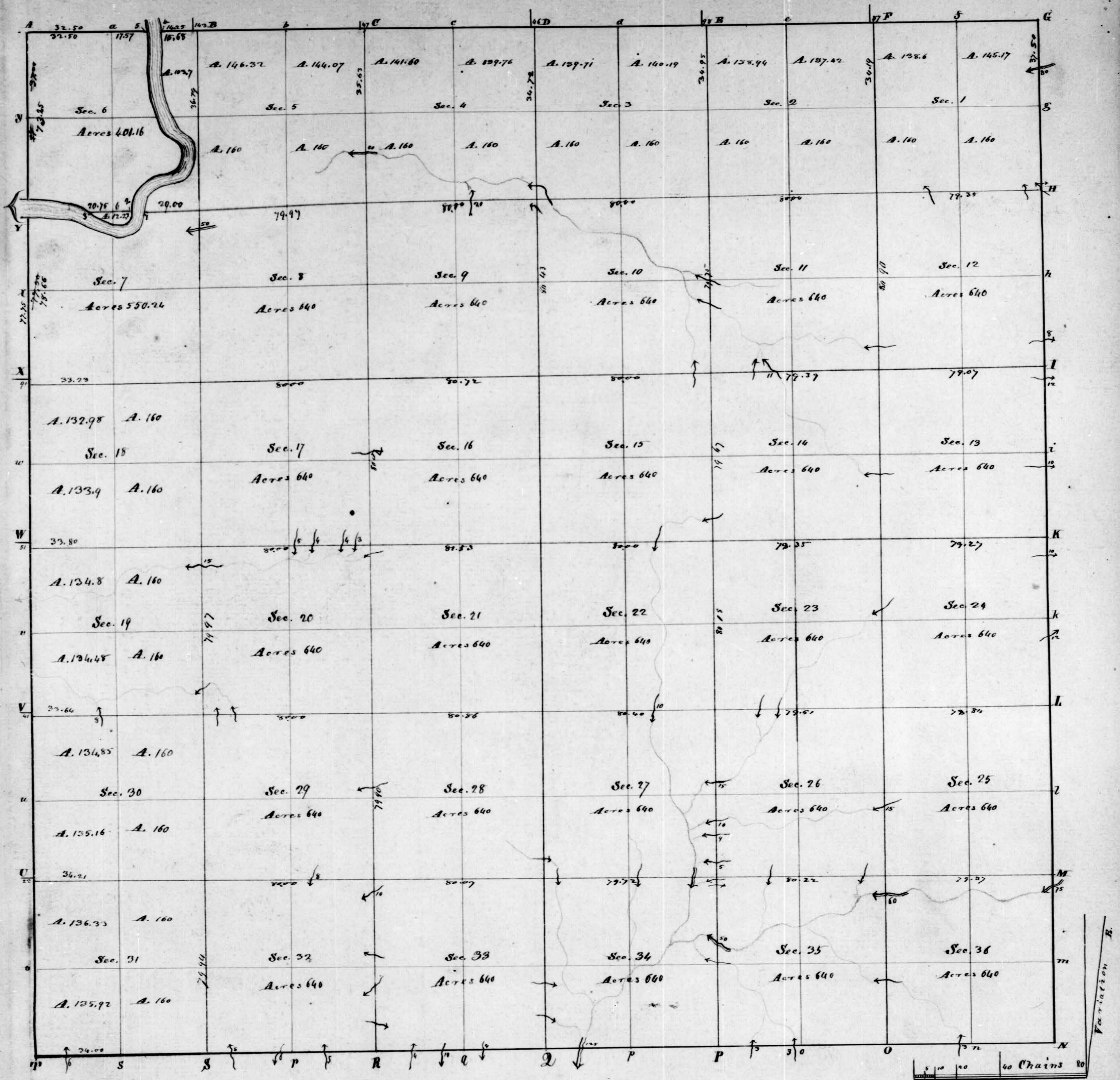

Township No. VIII North, Range No. IV West 2nd M.

Surveyed by William Harris 1816

Description of the Soil on the interior Sectional Lines.

Between Sections	Quality &c.	Between Sections	Quality &c.	Between Sections	Quality &c.
30-31	Land hilly & rate 1st. Sugar, Oak, Beech, Poplar, Middleling farming land	2-3	Hilly, Oak, Beech, Poplar, Ash, Middleling farming land	4-5	Timber, Oak, Sugar, Oak, Poplar, good farming land
25-26	Land hilly, rich soil, 2nd. Sugar, Oak, Beech, Poplar, Middleling farming land	33-34	Land hilly, Walnut, Poplar, Ash, Same	31-32	Land hilly, rich soil, good farming land, Oak, Sugar, Beech, Poplar
23-24	Land same rich 2nd. rate soil	27-28	Land ridges, Oak, Sugar, Poplar, Ash, very good farming land	29-30	Land hilly, rich soil, good farming land, Oak, Sugar, Beech, Poplar
21-22	Same	25-26	Same	23-24	Land hilly, rich soil, good farming land, Oak, Sugar, Beech, Poplar
19-20	Land hilly, Oak, Sugar, Poplar, Middleling farming land	21-22	Same	17-18	Land hilly, rich soil, good farming land, Oak, Sugar, Beech, Poplar
17-18	Land same, Oak, Beech, Gum, Poplar	15-16	Same	15-16	Land hilly, rich soil, good farming land, Oak, Sugar, Beech, Poplar
15-16	Land 2nd. rate, hilly & broken, Oak, Gum, Sassafras, Poplar	13-14	Land hilly, Oak, Beech, Poplar, Hickory	11-12	Land hilly, rich soil, good farming land, Oak, Sugar, Beech, Poplar
13-14	Land hilly & stony, Oak, Beech	11-12	Land hilly, Oak, Beech, Poplar, Hickory, Sassafras	9-10	Land hilly, rich soil, good farming land, Oak, Sugar, Beech, Poplar
11-12	Same	9-10	Same	7-8	Land hilly, rich soil, good farming land, Oak, Sugar, Beech, Poplar
9-10	Land hilly, Sugar, Oak, Poplar, Middleling farming land	7-8	Hilly, Oak, Beech, Poplar, Hickory, Middleling farming land	5-6	Land same, Oak, Beech, Poplar, good farming land, Oak, Sugar, Beech, Poplar
34-35	Same - Oak, Beech, Sugar, Poplar 2nd. rate	3-4	Oak, Ash, Hickory, Poplar, Middleling farming land, Oak & Beech	3-4	Bottom land, Oak, Beech, Poplar, rich soil
32-33	Same 2nd. rate, Sugar, Oak, Beech, Poplar, Middleling farming land	31-32	Hilly land, Oak, Sugar, Beech, Poplar, rich soil	1-2	Bottom land, Oak, Beech, Poplar, rich soil
26-27	Land hilly, Oak, Sugar, Poplar, Middleling farming land	28-29	Land hilly, rich soil, good farming land, Oak, Sugar, Beech, Poplar	1-2	Bottom land, Oak, Beech, Poplar, rich soil
24-25	Land hilly, Oak, Sugar, Poplar, Middleling farming land	26-27	Land hilly, rich soil, good farming land, Oak, Sugar, Beech, Poplar	1-2	Bottom land, Oak, Beech, Poplar, rich soil
22-23	Same, good farming land	24-25	Land hilly, rich soil, good farming land, Oak, Sugar, Beech, Poplar	1-2	Bottom land, Oak, Beech, Poplar, rich soil
20-21	Timber, Same, Land tolerable, good farming	22-23	Land hilly, rich soil, good farming land, Oak, Sugar, Beech, Poplar	1-2	Bottom land, Oak, Beech, Poplar, rich soil
18-19	Land hilly, Oak, Hickory, Beech, Middleling farming land	20-21	Land hilly, rich soil, good farming land, Oak, Sugar, Beech, Poplar	1-2	Bottom land, Oak, Beech, Poplar, rich soil
16-17	Land hilly, Oak, Hickory, Beech, Middleling farming land	18-19	Land hilly, rich soil, good farming land, Oak, Sugar, Beech, Poplar	1-2	Bottom land, Oak, Beech, Poplar, rich soil
14-15	Land hilly, Oak, Hickory, Beech, Middleling farming land	16-17	Land hilly, rich soil, good farming land, Oak, Sugar, Beech, Poplar	1-2	Bottom land, Oak, Beech, Poplar, rich soil
12-13	Land hilly, Oak, Hickory, Beech, Middleling farming land	14-15	Land hilly, rich soil, good farming land, Oak, Sugar, Beech, Poplar	1-2	Bottom land, Oak, Beech, Poplar, rich soil
10-11	Land hilly, Oak, Hickory, Beech, Middleling farming land	12-13	Land hilly, rich soil, good farming land, Oak, Sugar, Beech, Poplar	1-2	Bottom land, Oak, Beech, Poplar, rich soil
8-9	Land hilly, Oak, Hickory, Beech, Middleling farming land	10-11	Land hilly, rich soil, good farming land, Oak, Sugar, Beech, Poplar	1-2	Bottom land, Oak, Beech, Poplar, rich soil
6-7	Land hilly, Oak, Hickory, Beech, Middleling farming land	8-9	Land hilly, rich soil, good farming land, Oak, Sugar, Beech, Poplar	1-2	Bottom land, Oak, Beech, Poplar, rich soil

411

Township N. 8 North of Range N. 4 West of the 2nd Meridian
Ch. 169.

South Boundary.

West On the South Boundary of Sec. 36 T. 8 N. R. 4 W.
40.00 Set a 14 Sec post from white,
Sugar 16 in dia: bears S 68 W. 5 links dist. 8 a
Beck 16 ; ; ; N 85 E. 28 ; ;
50.00 At Brook 3 links mid, corner N.
80.00 Set a post for the cor of Sec. 35 T. 8 N. R. 4 W. from white,
Beck 24 in dia: bears S 52 W. 13 links dist. 8 a
Do. 6 ; ; ; N 69 E. 28 ; ;
Rich Sugar tree land.

West On the South Boundary of Sec. 35 T. 8 N. R. 4 W.
40.00 Set a 14 Sec post from white,
Beck. 14 in dia: bears S 20 E. 13 links dist
41.00 At Brook 3 links mid, corner N. W.
65.00 " " 3 ; ; ; N.
80.00 Set a post for the cor of Sec. 34 T. 8 N. R. 4 W. from white,
Walnut 18 in dia: bears N 50 E. 18 links dist. 8 a
Beck. 12 ; ; ; S 71 W. 28 ; ;
Healthy Sugar tree land.

West On the South Boundary of Sec. 34 T. 8 N. R. 4 W.
40.00 Set a 14 Sec post from white,
Beck 10 in dia: bears N 25 E. 5 links dist. 8 a
Do. 6 ; ; ; N 64 W. 8 ; ;
66.00 At Brook 125 links mid, corner N.
80.00 Set a post for the cor of Sec. 33 T. 8 N. R. 4 W. from white,
Beck 12 in dia: bears N 80 E. 18 links dist. 8 a
Sugar. 16 ; ; ; N 82 W. 33 ; ;
Rich Hills. Timber Sugar, Beck 8 a

West On the South Boundary of Sec. 33 T. 8 N. R. 4 W.
30.00 At Brook 4 links mid, corner N.

T. N. & N. R. N. 472nd Mer. Ind.

- 40.00 Set a 1/4 sec post from whike,
Sugar 16 in dia: bears N 60 W 15 links dist. 8 a
Buck 8 " " " N 45 E. 34 " "
- 52.00 A Brook 10 links mid, corner S. E.
- 65.00 " Do. 4 " " " N. E.
- 80.00 Set apart for the cor of Sec. 33 & 32 from whike,
Oak 36 in dia: bears N 58 W 7 links dist. 8 a
Buck 12 " " " N 55 E. 30 " "
- Rich land; Timber Buck, Sugar & Oak.

- Met On the South Boundary of Sec 32 T. 8 N. R. 4 W.
- 25.00 A Brook 5 links mid, corner N. W.
- 40.00 Set a 1/4 sec post from whike,
Elm 16 in dia: bears S 21 E. 39 links dist. 8 a
Oak 14 " " " S 83 W. 28 " "
- 48.00 A Brook 5 links mid, corner S. W.
- 60.00 " Do. 5 " " " N. W.
- 80.00 Set apart for the cor of Sec 31 & 32 from whike,
Oak 24 in dia: bears East 21 links dist. 8 a
Buck 8 " " " S 80 W 23 " "
- Rich low land; Timber Sugar, Buck, &c.

- Met On the South Boundary of Sec 31. T. 8 N. R. 4 W.
- 40.00 Set a 1/4 sec post from whike,
Logwood 6 in dia: bears N 43 W 7 links dist. 8 a
Buck 30 " " " S 53 E. 24 " "
- 61.00 A Brook 6 links mid, corner N. W.
- 74.00 Struck Temp. post cor of T. 7 & 8 N. R. 4 & 5 W from
whike, Sugar 16 in dia: bears S 21 W 7 links dist.
8 a Buck 15 " " " North 22 " "
- Sound & timber same as last mile.
- April 17. 1811 Surveyed by Alexander Holmes
Dep. J. Senr.

T. N. & N. R. N. 472nd Mer. Ind.

East Boundary

B. 147.

- April 12. 1811 From the cor of T. 7 & 8 N. R. 3 & 4 W
- Met On the East Boundary of Sec. 36. T. 8 N. R. 4 W
- 40.00 Set a 1/4 sec post from whike,
Buck 8 in dia: bears S 62 E. 3 links dist. 8 a
Elm. 5 " " " N 69 W 32 " "
- 62.50 A W Oak 24 in dia:
- 74.50 A Brook 75 links mid, corner S. W.
- 80.00 Set apart for the cor of Sec 25 & 36 from whike,
Sugar 7 in dia: bears N 23 E. 23 links dist. 8 a
Buck 6 " " " N 77 W. 28 " "
- Good Buck land.

- Met On the East Boundary of Sec 25 T. 8 N. R. 4 W.
- 36.00 A W Oak 17 in dia: in the line.
- 40.00 Set a 1/4 sec post from whike,
Sugar 14 in dia: bears N 35 W 28 links dist. 8 a
Buck 10 " " " S 56 E. 15 " "
- 80.00 Set apart for the cor of Sec 24 & 25 from whike,
Buck 12 in dia: bears N 19 E. 22 links dist. 8 a
Oak 10 " " " N 76 W. 21 " "
- Poor Hilly Oak land.

- Met On the East Boundary of Sec. 24 T. 8 N. R. 4 W.
- 33.00 A Brook 13 links mid, corner N. E.
- 40.00 Set a 1/4 sec post from whike,
Sugar 14 in dia: bears N 48 W 32 links dist. 8 a
Oak 16 " " " N 74 E. 43 " "
- 57.00 A Poplar 25 in dia: in the line.
- 69.50 A Brook 80 links mid, corner S. E.
- 80.00 Set apart for the cor of Sec 23 & 24 from whike,
Logwood 3 in dia: bears N 40 W 9 links dist. 8 a
Oak 4 " " " N 89 E. 9 " "

T. N. 8 N. R. N. 4 W 2nd Mer. Ind.

Poor hilly Oak land

North On the East Boundary of Sec 13. T. 8 N. R. 4 W.

32.50 A Brook 10 links mid, corner E.

37.50 A Gum 10 in dia

40.00 Set a 1/4 Sec post from which,

Beck 14 in dia^r bears S 85 W 22 links dist. 8 a

Hickory 16 " " " N 61 E 26 " "

74.00 A Brook 12 links mid, corner N.E.

80.00 Set a post for the cor of Sec. 12 & 13 from which,

Dogwood 5 in dia^r bears S 51 W 4 links dist. 8 a

Hickory 12 " " " N 53 E 44

Hilly Beck land.

North On the East Boundary of Sec 12 T. 8 N. R. 4 W.

10.50 A Brook 8 links mid, corner N.E.

40.00 Set a 1/4 Sec post from which,

Beck 14 in dia^r bears N 10 E 31 links dist. 8 a

Dogwood 5 " " " N 50 W 28 " "

56.00 A Poplar 48 in dia^r in the line.

80.00 Set a post for the cor of Sec 11 & 12 from which,

Lugon 4 in dia^r bears N 7 E 8 links dist. 8 a

Summit 5 " " " N 16 W 33 " "

Hilly Beck land.

North On the East Boundary of Sec 1. T. 8 N. R. 4 W.

2.50 A Brook 10 links mid, corner N.W.

7.00 A Spring 5 links mid, corner E.

40.00 Set a post for the cor of Sec from which,

Beck 6 in dia^r bears N 27 W 6 links dist. 8 a

Do 9 " " " N 34 E 15 " "

67.00 A Brook 30 links mid, corner S.W.

77.50 Sell 1/5 links West of the Survey post & set a post

T. N. 8 N. R. N. 4 W 2nd Mer. Ind.

for the cor of Sec. 1, 6. 31 & 36 T. 8 & 9 N. R. 3 & 4 W.
 from which, Beck 12 in dia^r bears S 21 E 13 links dist.
 and a Do 14 " " " N 66 W 35 " "
 Good Beck land.

North Boundary.

A 153.

From the cor of T. 8 & 9. N. R. 3 & 4 W. Run

West On the South Boundary of Sec. 36. T. 9 N. R. 4 W.

34.00 A Brook 50 links mid, corner N.W.

40.00 Set a 1/4 Sec post from which,

Buckeye 12 in dia^r bears S 7 E 15 links dist. 8 a

Do 10 " " " N 68 W 30 " "

50.00 Left Brook 50 links mid, running N.W.

57.50 A Brook 15 links mid, corner N.W.

80.00 Set a post for the cor of Sec. 35 & 36. from which an

R. Oak 20 in dia^r bears S 22 E 14 links dist. 8 a

Hickory 9 " " " N 12 W 15 " "

Net bottom land, Timber Elm &c.

West On the South Boundary of Sec 35. T. 9 N. R. 4 W.

20.00 A Brook 10 links mid, corner N.W.

31.50 A Do 12 " " " N.E.

40.00 Set a 1/4 Sec post from which,

Beck 13 in dia^r bears N 40 E 39 links dist. 8 a

Do 15 " " " N 61 W 20 " "

80.00 Set a post for the cor. of Sec. 34 & 35 from which,

Dogwood 4 in dia^r bears N 60 W 24 links dist. 8 a

Hickory 6 " " " N 46 E 24 " "

Poor Hilly Oak & Beck land.

West On the line On the South Boundary of Sec. 34.
T. N. 9 N. R. 4 W.

13.50 A Brook 8 links mid, corner N.W.

T. N. 8, N. R. N. 4 77 2nd Mer. Ind.

- 4000 Set a 74 report from whike,
 9 Beek 13 in dia: bears N40 E. 19 links dist, 8 a
 Do. 6 " " N37 N. 11 " "
 41.50 A Spring 8 links mid, corner N.
 8000 Set apart for the cor of sec. 33 & 34 from whike,
 Hick 15 in dia: bears N35 E. 40 links dist, 8 a
 Beek 9 " " N47 N. 24 " "
 Kelly Oak & Beek land.

- West On the South Boundary of Sec. 33. T. 9. N. R. 4 N.
 4000 Set a 74 report from whike,
 Maple 15 in dia: bears N50 E. 25 links dist, 8 a
 Elm 16 " " N81 N. 9 " "
 8000 Set apart for the cor of sec. 32 & 33 from whike,
 Hick 16 in dia: bears N50 E. 27 links dist, 8 a
 Do. 15 " " N58 N. 37 " "
 Rocky land &c.

- West On the South Boundary of Sec. 32. T. 9. N. R. 4 N.
 4000 Set a 74 report from whike,
 Beek 14 in dia: bears N43 E. 30 links dist, 8 a
 Oak 14 " " N47 N. 27 " "
 8000 Set apart for the cor of sec. 31 & 32 from whike,
 Elm 4 in dia: bears N35 N. 20 links dist, 8 a
 Beek 12 " " N20 N. 14 " "

- West On the South Boundary of Sec. 31. T. 9. N. R. 4 N.
 14.25 To the River 600 links mid, corner N.
 4000 Set a 74 report from whike,
 Beek 12 in dia: bears N37 N. 30 links dist, 8 a
 Sugar 13 " " N50 E. 24 " "
 72.50 Tell 300 links North of the temp report cor of 53 & 54
 R. 4 & 5 West from whike

Comp?

T. N. 8, N. R. N. 4 77 2nd Mer. Ind.

ch. lks.

- Beek 12 in dia: bears N35 E. 34 links dist, 8 a
 Do. 6 " " N58 N. 5 " "
 Good land. Timber Sugar Oak &c.
 Surveyed by
 James Holmes Esq.

West Boundary.

- North On the East Boundary of Sec. 36. T. 8. N. R. 5 N.
 5.00 A Brook 6 links mid, corner N.
 4000 Set a 74 report from whike,
 Beek 8 in dia: bears N65 E. 3 links dist, 8 a
 Do. 16 " " N67 N. 8 " "
 41.00 A Brook 10 links mid, corner N.
 8000 Set apart for the cor of sec. 25 & 36 from whike,
 Dogwood 6 in dia: bears N8 E. 17 links dist, 8 a
 Do. 6 " " N28 E. 13 " "
 Good land Oak land.

- North On the East Boundary of Sec. 25. T. 8. N. R. 5 N.
 12.00 A Brook 3 links mid, corner N.
 26.00 A Do. 20 " " " "
 27.00 " Do. 6 " " " "
 4000 Set a 74 report from whike,
 Dogwood 6 in dia: bears N4 N. 14 links dist, 8 a
 Hick 12 " " N72 E. 11 " "
 51.00 A Brook 3 links mid, corner N.
 8000 Set apart for the cor of sec. 24 & 25 from whike,
 Beek 30 in dia: bears N15 E. 16 links dist, 8 a
 Gum 24 " " N13 N. 47 " "
 Good land; Timber Sugar Beek & Oak.

- North On the East Boundary of Sec. 24. T. 8. N. R. 5 N.
 20.00 A Brook 5 links mid, corner N.

40.00 Set a 1/4 sec post from which a
Beech 18 in dia: bears N 8 E. 21 links dist. & a
Sugar 12 " " " N 42 W 17 " "

52.00 A Brook 24 in dia: r

53.00 A Brook 3 1/2 links wide, course W

55.00 " Do 10 " " "

80.00 Set a post for the cor. of Sec. 13 & 24 from which a
Oak 36 in dia: bears N 16 E. 27 links dist. & a
Beech 16 " " " S 4 W 29 " "
Rich level land; Timber Sugar Beech, & Oak

North On the East Boundary of Sec. 13. T. 8 N. R. 5 W.

40.00 Set a 1/4 sec post from which a

Elm 10 in. dia: bears N. 16 E. 9 links dist. & a
Hackberry 8 " " " N 6 W 16 " "

42.50 A Brook 10 links wide course W.

80.00 Set a post for the cor. of Sec. 12 & 13 from which a
Beech 20 in dia: bears N 86 W 24 links dist. & a
Hilly Sugar tree land.

North On the East Boundary of Sec. 12. T. 8 N. R. 5 W.

40.00 Set a 1/4 sec post from which a River bottom

Hackberry 14 in dia: bears S 5 W. 37 links dist. & a
Elm 16 " " " N 10 E. 21 " "

77.75 To the Bank of White River. The corner mill stand near
the middle of the River. It runs N. W. to 600 links wide.

North On the East Boundary of Sec. 1. T. 8 N. R. 5 W.

40.00 Set a post for the cor. of Sec. 1 from which a

Elm 10 in dia: bears N 87 W 10 links dist. & a
Oak 15 " " " N 85 E 5 " "

Continued over good land Timber Sugar, Ash
Elm Buckeye &c.

80.00 Set a temp. 1/4 sec post for the cor. of Sec. 1, 6, 31 & 36.
T. 8 N. R. 4 W.

Land with Timber Maple &c. on the opp. side.

Surveyed by
Alexander Holmes, D.S.

Subdivisions.

North Between Secs 35 & 36. T. 8 N. R. 4 W. Aug. 20. 1815

30.00 A Brook 15 links wide, course W.

40.00 Set a 1/4 sec post from which a

Beech 10 in dia: bears S 11 W 26 links dist. & a

Do 10 " " " N 87 W 21 " "

68.50 A Brook 60 links wide, course W.

80.00 Set a post for the cor. of Sec. 25, 26, 35 & 36. from which a

Elm 14 in dia: bears S 21 E. 11 links dist. & a

Sugar 5 " " " N 84 W 33 " "

Land hilly, 2nd rate; Timber Sugar Beech, & Oak
Poplar, &c. middling good, for farming

East On a Random line between Sec. 25 & 36.

40.00 Set a temp. 1/4 sec post

79.33 Intersect the East Boundary 76 links North of the post.
cor. of Sec. 25 & 36. Land hilly, rich soil. Timber
Scrub.

West On the true line between Sec. 25 & 36.

39.66 Set the temp. 1/4 sec post at the ar. dist. on the true line
from which a Beech 12 in dia: bears N 57 E. 19 links dist.
and a Do 16 " " " S 76 W 22 " "

79.33 To the cor. of Sec. 25, 26, 35 & 36.

North Between Sec. 25 & 36.

34.00 A Brook 15 links wide, course W

40.00 Set a $\frac{1}{4}$ Sec post from which
Dogwood 6 in dia: bears S 80 E. 15 links dist, & a
Beck. 12 " " " N 67 W 22 " "
80.00 Set apart for the cor of Sec. 23, 24, 25 & 26 from which,
Beck. 14 in dia: bears S 36 E. 21 links dist, & a
Do. 12 " " " N 61 W 26 " "
Sunds. Similar rich 2nd rate soil.

East. On a Random line between Sec 24 & 25.

40.00 Set a temp. $\frac{1}{4}$ Sec post
78.84 Intersect the East Boundary 50 links North of the post
Cor of Sec. 24 & 25. Same the same.

West On the true line between Sec. 24 & 25.

39.42 Set the temp. $\frac{1}{4}$ Sec post at the ar. dist. on the true line
from which, Beck. 24 in dia: bears N 53 E. 20 links dist.
and a Do. 15 " " " S 32 W 26 " "
78.84 To the cor of Sec. 23, 24, 25 & 26.

August. 24. 1815.

North Between Sec 23 & 24

40.00 Set a $\frac{1}{4}$ Sec post from which,
Dogwood 5 in dia: bears N 14 E. 19 links dist, & a
Hick 5 " " " South 3 " "

44.00 A small Brook comes N. W.

80.00 Set apart for the cor of Sec. 13, 14, 23 & 24 from which,
Poplar 6 in dia: bears S 77 E. 20 links dist, & a
Beck. 16 " " " N 30 W 24 " "
Sunds. Rich. Similar Beck, Dogwood, Poplar, Sund.
madling for farming.

East On a Random line between Sec. 13 & 24.

40.00 Set a temp. $\frac{1}{4}$ Sec post

79.27 Intersect the N 13 line 47 links North of the
first cor of Sec 13 & 24. Same the same.
August. 24. 1815.

West On the true line between Sec. 13 & 24.

39.63 Set the temporary post at the ar. dist. on the true line
from which a Beck 14 in dia: bears West. 19 links dist.
and a Do. 10 " " " S 82 E. 22 " "

79.27 To the cor of Sec. 13, 14, 23 & 24

North Between Sec. 13 & 14 August. 24. 1815.

22.00 A small Brook.

*40.00 Set a $\frac{1}{4}$ Sec post from which,
Dogwood 4 in dia: bears N 14 W. 2 links dist, & a
Ash. 5 " " " S 35 E. 22 " "

80.00 Set apart for the cor of Sec. 11, 12, 13 & 14 from which a
Beck 16 in dia: bears S 30 E. 10 links dist, & a
Do. 12 " " " N 21 E 18 " "

*40.00 A small Brook at same distance

East On a Random line between Sec. 12 & 13.

40.00 Set a temp. $\frac{1}{4}$ Sec post

79.07 Intersect the East Boundary 48 links South of
the post cor of Sec. 12 & 13.

West On the true line between Sec. 12 & 13.

39.53 Set the temporary $\frac{1}{4}$ Sec post at the ar. dist. on the
true line from which a
Hick 16 in dia: bears N 22 W. 10 links dist, & a
Beck 6 " " " S 39 W. 11 " "

79.07 To the cor of Sec. 11, 12, 13 & 14

August. 27. 1815.

- 40.00 Set a $\frac{1}{4}$ Sec post from which,
Dogwood 6 in dia: bears S 80 E. 15 links dist, & a
Beck. 12, , , N 67 W 22 , ,
80.00 Set a post for the cor of Sec. 23, 24, 25 & 26 from which,
Beck. 14 in dia: bears S 30 E. 21 links dist, & a
Do. 12, , , N 61 W 26 , ,
Lands similar rich 2nd rate soil.

East On a Random line between Sec 24 & 25.

- 40.00 Set a temp. $\frac{1}{4}$ Sec post
78.84 Intersect the East Boundary 50 links North of the post
Cor of Sec. 24 & 25. Same the same.

West On the true line between Sec. 24 & 25.

- 39.42 Set the temp. $\frac{1}{4}$ Sec post at the ar. dist. on the true line
from which, Beck. 24 in dia: bears N 53 E. 20 lks dist,
and a Do. 15 , , , S 32 W 26 , ,
78.84 To the cor of Sec. 23, 24, 25 & 26.

August 24. 1815.

North Between Sec. 23 & 24.

- 40.00 Set a $\frac{1}{4}$ Sec post from which,
Dogwood 5 in dia: bears N 14 E. 19 links dist, & a
Hick 5 , , , South 3 " "

44.00 A small Brook comes S.W.

- 80.00 Set a post for the cor of Sec. 13, 14, 23 & 24 from which,
Poplar 6 in dia: bears S 77 E. 20 links dist, & a
Beck. 16 , , , N 30 W 24 , ,
Lands Kelly, Limbo Beck, Dogwood, Poplar, Land
madling for farming.

East On a Random line between Sec. 13 & 24.

- 40.00 Set a temp. $\frac{1}{4}$ Sec post

- 79.27 Intersect the N 13 line 47 links North of the
post cor of Sec. 13 & 24. Same the same.
August 24. 1815.

West On the true line between Sec. 13 & 24.

- 39.03 Set the temporary post at the ar. dist. on the true line
from which a Beck 14 in dia: bears West 19 lks dist,
and a Do. 10 " , , S 82 E. 22 , ,

79.27 To the cor of Sec. 13, 14, 23 & 24

North Between Sec. 13 & 14. August 24. 1815.

22.00 A small Brook.

- *40.00 Set a $\frac{1}{4}$ Sec post from which,
Dogwood 4 in dia: bears N 14 W. 2 lks dist, & a
Ash. 5 " , , S 35 E. 22 , ,

- 80.00 Set a post for the cor of Sec. 11, 12, 13 & 14 from which a
Beck 16 in dia: bears S 30 E. 10 lks dist, & a
Do. 12 , , , N 21 E 18 , ,

- *40.00 A small Brook at same distance

East On a Random line between Sec. 12 & 13.

- 40.00 Set a temp. $\frac{1}{4}$ Sec post
79.07 Intersect the East Boundary 48 links South of
the post cor of Sec. 12 & 13.

West On the true line between Sec. 12 & 13.

- 39.53 Set the temporary $\frac{1}{4}$ Sec post at the ar. dist. on the
true line from which a
Hick 16 in dia: bears N 22 W. 10 lks dist, & a
Beck 6 , , , S 39 W. 11 , ,
79.07 To the cor of Sec. 11, 12, 13 & 14.

August 27. 1815.

T. No 8 N. R. No 477 2nd Mer. Ind.

Chs 185

South On a Random line between Sec. 11 & 12
 40.00 Set a temp. 7/4 Sec post.
 75.00 A small Brook Corner N.
 80.90 Intersect the East & West line 15 links East of the
 post cor of Sec. 11, 12, 13 & 14.
 Lands hilly & stony Timber Oak, Beech, &c.

North On the true line between Sec. 11 & 12
 40.45 Set the temp. 7/4 Sec post at the ar. ditch on the true line
 from which, Poplar 8 in dia: bears N 84 W. 9 1/2 links
 and a Do. 10 " " " S 81 E. 8 " "
 80.90 To the cor of Sec. 1, 2, 11 & 12.

East On a Random line between Sec. 1 & 12.
 25.00 A small Brook Corner N.W.
 40.00 Set a temp. 7/4 Sec post.
 75.00 A Brook Corner N.W.
 79.35 Intersect the East Boundary 112 links North of the
 post cor of Sec. 1 & 12. Lands hilly & poor; Timber
 Oak & Beech.

West On the true line between Sec. 1 & 12.
 39.65 Set the temp. 7/4 Sec post at the ar. ditch on the true line
 from which, Beech 6 in dia: bears S 37 W. 20 1/2 links
 and a Do. 8 " " " N 18 E. 26 " "
 79.35 To the cor of Sec. 1, 2, 11 & 12.

North Between Sec. 1 & 2.
 40.00 Set a post for the cor of 7/4 Sec from which,
 Beech 6 in dia: bears S 35 W. 7 1/2 links dist. 80
 Do. 5 " " " N 4 E. 7 " "
 74.19 Intersect the N Boundary 87 links East of the
 post cor of Sec. 35 & 36. T. 9. N. R. 4 W. Set a

T. No 8 N. R. No 477 2nd Mer. Ind.

post for the cor of Sec. 1 & 2 from which,
 Sugar 16 in dia: bears N 72 E. 13 links dist. 80
 Do. 10 " " " N 67 W. 30 " "
 Lands hilly & middling good for farming.
 Timber Beech, Sugar, & Poplar.

August 21. 1815.

North Return Sec. 34 & 35.
 40.00 Set a 7/4 Sec post from which,
 W Beech 6 in dia: bears S 72 W. 23 links dist. 80
 Buckeye 8 " " " N 60 W. 25 " "
 This post stands in a Brook 80 links wide Corner N.W.
 50.00 A Brook 50 links wide, Corner N.W.
 70.00 A Brook 15 " " " N.E.
 76.00 " Do. 4 " " " W.
 80.00 Set a post for the cor of Sec. 26, 27, 34 & 35 from which
 a Beech 12 in dia: bears N 1 E. 32 links dist. 80
 Sugar 8 " " " N 46 E. 13 " "
 Lands hilly Timber Oak, Beech, Sugar Poplar
 2nd rate Soil.

East On a Random line between Sec. 26 & 35.
 32.00 A small Branch Corner S.
 40.00 Set a temp. 7/4 Sec post.
 70.00 A small Brook Corner S.
 80.22 Intersect the N.W. line 58 links North of the post
 cor of Sec. 25, 26, 35 & 36. Lands hilly, 2nd rate.
 Timber Sugar Oak & Beech, Poplar &c. Land mid-
 dling good for farming.

West On the true line between Sec. 26 & 35.
 40.11 Set the temp. 7/4 Sec post at the ar. ditch on the true line
 from which, Ash 18 in dia: bears West 6 1/2 links

80.22 Walnut 30 in dia: bears S 75° E. 8 lks dist.
To the cor of Sec. 26, 27, 34 & 35.

August 21 1815.

North Between Sec. 26 & 27.

1.00 A Brook 5 links wide.

8.50 A Do. 9 " " Course NW.

25.50 " Do. 10 " " " NW.

40.00 Set a post from which
Sugar 18 in dia: bears S 73° E. 24 links dist. & a
Ironwood 5 " " " N 28° W 10 " "

42.00 A Brook 15 lks wide Course W.

80.00 Set a post for the cor. of Sec. 22, 23, 26 & 27 from which
a Sugar 10 in dia: bears N 60° E. 24 lks dist. & a
Beech 13 " " " N 61° W 21 " "
Land hilly & muddling for farming Timber Beech
Sugar, Poplar & Gum.

East On a Random line between Sec. 23 & 26.

27.50 A Brook 5 links wide Course S.

39.00 " Do. 10 " " " NW.

40.00 Set a temp. 74 Sec post.

79.61 Intersect the N 43° line 16 links North of the post
cor. of Sec. 23, 24, 25 & 26.

West On the true line between Sec. 23 & 26.

39.80 Set the temp. 74 Sec. post at the ar. dist. on the true line
from which Maple 15 in dia: bears N 44° W. 8 lks dist.
and a Sugar 10 " " " N 17° W 20 " "

79.61 To the cor of Sec. 22, 23, 26 & 27

South On a Random line between Sec. 22 & 23.

40.00 Set a temp. 74 Sec post.

80.18 Intersect the E 57° line 14 links East of the post cor.
of Sec. 22, 23, 26 & 27.

North On the true line between Sec. 22 & 23.

40.09 Set the temp. 74 Sec post at the ar. dist. on the true line
from which, Beech 15 in dia: bears S 55° E. 9 lks dist.
and a Do. 4 " " " N 22° E. 30 " "

80.18 To the cor. of Sec. 14, 15, 22 & 23. Land the same.

East On a Random line between Sec. 14 & 23.

40.00 Set a temp. 74 Sec post.

78.35 Intersect the N 83° line 54 links South of the post
cor of Sec. 13, 14, 23 & 24.

West On the true line between Sec. 14 & 23.

39.17 Set the temp. 74 Sec post at the ar. dist. on the true line
from which, Poplar 5 in dia: bears N 27° W 13 lks dist.
and a Sugar 14 " " " N 15° W 18 " "

78.35 To the cor of Sec. 14, 15, 22 & 23.

Land very stowath good for farming Timber
Poplar Ash & Sugar. Beech, &c.

South On a Random line between Sec. 14 & 15.

40.00 Set a temp. 74 Sec post.

75.00 A Small Brook, Course S.

79.67 Intersect the E 57° line 50 links East of the post
cor of Sec. 14, 15, 22 & 23.

North On the true line between Sec. 14 & 15.

39.83 Set the temp. 74 Sec post at the ar. dist. on the true line
from which, Beech 10 in dia: bears S 34° E. 10 lks dist.
and a Do. 17 " " " N 43° W 26 " "

79.67 To the cor of Sec. 10, 11, 14 & 15.

Lands the same

- East On a Random line between Sec. 11 & 14
 25.00 A small Brook Course N.
 35.00 A Brook 11 links wide, Course N. W.
 40.00 Set a temporary 1/4 Sec post
 79.39 Intersect the N. 13 line 23 links North of the post
 cov of Sec. 11, 12, 13 & 14.
- West On the True line between Sec. 11 & 14
 39.69 Set the temporary 1/4 Sec post at the ar. dist on the true line
 from which a Hickory 5 in dia: bears N 57 W. 19 lks dist
 and a Dogwood 4 " " S 33 E. 19 " "
 79.39 To the cov of Sec. 10, 11, 14 & 15.
 Land ridgy & middling for farming Timber
 Oak Hickory & Beech.
- South On a Random line between Sec. 10 & 11.
 40.00 Set a temporary 1/4 Sec post
 45.00 A small Creek Course N. W.
 79.75 Intersect the E 5 W line 30 links East of the post
 cov of Sec. 10, 11, 14 & 15.
 Land hilly & poor.
- North On the True line between Sec. 10 & 11.
 39.87 Set the temporary 1/4 Sec post at the ar. dist on the true line
 from which Hickory 18 in dia: bears - 23 E. 15 lks dist
 and an Elm 5 " " N 88 W 8 " "
 79.75 To the cov of Sec. 2, 3, 10 & 11.
- East On a True line between Sec. 2 & 11.
 40.00 Set a 1/4 Sec post from which
 Beech 17 in dia: bears N 45 W. 28 lks dist, & a

- Hickory 14 in dia: bears S 87 E. 23 links dist.
 80.00 Set a post for the cov of Sec. 1, 2, 11 & 12 from which
 Beech 5 in dia: bears East 4 links dist, & a
 Do. 5 " " N 9 W. 10 " "
 Land hilly and poor for this country. Timber
 Oak, Beech, Maple, Sugar, &c.

- North Between Sec. 2 & 3. August 28. 1815.
 40.00 Set a 1/4 Sec post from which
 Ash 8 in dia: bears N 60 W. 80 links dist, & a
 Hickory 5 " " N 67 W. 4 " "
 74.95 Intersect the N. Boundary 98 links East of the
 post cov of Sec. 34 & 35. T. 9. N. R. 4 W. and set a
 " " " 213 from which
 Beech 15 in dia: bears N 23 W. 15 lks dist, & a
 Hickory 5 " " N 81 W. 15 " "
 Land hilly and middling good for farming
 Timber Sugar Beech, Poplar, &c.

- North Between Sec. 33 & 34. August 22. 1815.
 20.00 A small Brook.
 35.50 " " "
 40.00 Set a 1/4 Sec post from which
 W Oak 24 in dia: bears N 21 E. 14 links dist, & a
 Beech 12 " " S 67 E. 12 " "
 80.00 Set a post for the cov of Sec. 27, 28, 33 & 34 from which
 W Beech 5 in dia: bears S 5 E. 6 lks dist, & a
 W Walnut 7 " " N 66 W. 12 1/2 " "
 Land hilly; Timber Walnut, Poplar, Ash, &c.
 Land middling for farming.

- East On a Random line between Sec. 2 & 14
 11.00 A Brook 10 links wide, Course N.

Lands the same.

East On a Random line between Sec. 11 & 14
 25.00 A small Brook Corner N.
 35.00 A Brook 11 links mid, Corner N. W.
 40.00 Set a temp. 1/4 Sec post
 79.39 Intersect the N. 15 line 23 links North of the post
 cov of Sec. 11, 12, 13 & 14.

West On the True line between Sec. 11 & 14
 39.69 Set the temp. 1/4 Sec post at the av. dist on the true line
 from which a Hickory 5 in dia. bears N. 57° 19' W. 17 lks dist.
 and a Dogwood 4 " " " S. 33° E. 19 " "
 79.39 To the cov of Sec. 10, 11, 14 & 15.
 Land ridgy & middling for farming. Timber
 Oak Hickory & Beech.

South On a Random line between Sec. 10 & 11.
 40.00 Set a temp. 1/4 Sec post
 45.00 A small Creek Corner N. W.
 79.75 Intersect the E. 11 line 30 links East of the post
 cov of Sec. 10, 11, 14 & 15.
 Land Kelly & poor.

North On the True line between Sec. 10 & 11.
 39.87 Set the temp. 1/4 Sec post at the av. dist on the true line
 from which a Hickory 18 in dia. bears - 23 E. 15 lks dist.
 and an Elm 5 " " " N. 88° W. 8 " "
 79.75 To the cov of Sec. 2, 3, 10 & 11.

East On a True line between Sec. 2 & 11.
 40.00 Set a 1/4 Sec post from which
 Beech 17 in dia. bears N. 45° W. 28 lks dist. & a

Hickory 14 in dia. bears S. 87° E. 23 links dist.
 80.00 Set a post for the cov of Sec. 1, 2, 11 & 12 from which
 Beech 5 in dia. bears East 4 links dist. & a
 Do. 5 " " " N. 97° W. 10 " "
 Land Kelly and poor for this country. Timber
 Oak, Beech, Maple, Sugar, &c.

North Return Sec. 2 & 3. August 28. 1815.
 40.00 Set a 1/4 Sec post from which
 Ash 8 in dia. bears N. 60° W. 80 links dist. & a
 Hickory 5 " " " N. 67° W. 4 " "
 74.95 Intersect the N. Boundary 98 links East of the
 post cov of Sec. 34 & 35. T. 9. N. R. 4 W. and set a
 " " " " 213 from which
 Beech 15 in dia. bears N. 23° W. 15 lks dist. & a
 Hickory 5 " " " N. 81° W. 15 " "
 Land Kelly and middling good for farming.
 Timber Sugar Beech, Poplar, &c.

North Return Sec. 33 & 34. August 22. 1815.
 20.00 A small Brook.
 35.50 " " " " "
 40.00 Set a 1/4 Sec post from which
 W. Oak 24 in dia. bears N. 21° E. 14 links dist. & a
 Beech 12 " " " S. 86° E. 12 " "
 80.00 Set a post for the cov of Sec. 27, 28, 33 & 34 from which
 W. Beech 5 in dia. bears S. 5° E. 6 1/2 lks dist. & a
 W. Walnut 7 " " " N. 66° W. 12 1/2 " "
 Land hilly; Timber Walnut, Poplar, Ash, &c.
 Land middling for farming.

East On a Random line between Sec. 27 & 34
 11.00 A Brook 10 links mid, Corner N.

T. N. 8. N. R. N. 4. W. 2nd Mer. Ind.

- 40.00 Set a temp. 7/4 sec post
 41.00 A small Brook 5 links mid.
 75.00 A small creek.
 79.75 Intersect the N & S line 26 links South of the post
 cov of Sec. 26, 27, 34 & 35. Land the same.
-
- West On the Twp line between Sec. 27 & 34
 39.86 Set the temp. 7/4 sec post at the av. dist. on the Twp line
 from whike, N Bech. 4 in dia. bears N 66 E. 7 p. the dist.
 and a 2nd 3rd " " N 14 W " "
 79.75 To the cov of Sec. 27, 28, 33 & 34

- North Between Sec. 27 & 28. Aug 25th 1845.
 10.00 A small creek
 40.00 Set a 7/4 sec post from whike,
 Sugar 30 in dia. bears N 78 E. 10 links dist. & a
 Bech. 6 " " " N 19 W 17 " "
 80.00 Set a post for the cov of Sec. 21, 27, 28, 23 from whike,
 Sugar 13 in dia. bears N 70 E. 24 links dist. & a
 Bech. 15 " " " N 10 W 26 " "
 Land ridgy and very good for farming Timber
 Bech, Sugar, Poplar & Ash.

- East On a Random line between Sec. 27 & 22
 40.00 Set a temp. 7/4 sec post
 60.00 A Brook 10 links mid. corner —
 80.40 Intersect the N & S line 3 links South of the post
 cov of Sec. 22, 23, 26 & 27. Land the same.

- West On the Twp line between Sec. 22 & 27
 40.20 Set the temp. 7/4 sec post at the av. dist. on the Twp line
 from whike, Bech 6 in dia. bears N 73 W 9 p. the dist.
 and a 2nd 5th " " " N 74 E. 31 " "

T. N. 8. N. R. N. 4. W. 2nd Mer. Ind.

- 80.40 To the cov of Sec. 21, 22, 27 & 28.

- North Between Sec. 21 & 22. August 25th 1845.
 40.00 Set a 7/4 sec post from whike,
 Ash 4 in dia. bears S 5 E. 7 links dist. & a
 Poplar 9 " " " N 45 W 12 " "
 80.00 Set a post for the cov of Sec. 15, 16, 21 & 22 from whike,
 Bech 6 in dia. bears N 55 W 30 links dist. & a
 1st 5 " " " N 10 E. 19 " "
 Land good for farming; Timber Bech, Poplar, Ash.

- East Between Sec. 15 & 22
 40.00 Set a 7/4 sec post from whike,
 Oak 14 in dia. bears S 34 E. 8 links dist. & a
 Bech 15 " " " N 66 W 18 " "
 62.00 A small Brook corner
 80.00 Set a post for the cov of Sec. 14, 15 & 22 & 23 from whike,
 a Bech. 15 in dia. bears S 54 E. 9 links dist. & a
 1st 4 " " " N 21 E. 40 " "
 Land the same.

- North Between Sec. 15 & 16. August 25th 1845
 40.00 Set a 7/4 sec post from whike,
 Sugar 16 in dia. bears N 10 W 26 links dist. & a
 Bech. 18 " " " N 55 E. 19 " "
 80.00 Set a post for the cov of Sec. 9, 10, 15 & 16 from whike,
 Dogwood 4 in dia. bears S 11 E. 12 p. links dist. & a
 Bech 15 " " " N 3 E. 19 " "
 Wellly land; Timber Oak, Bech, Poplar, Hickory &

- East Between Sec. 10 & 15
 40.00 Set a 7/4 sec post from whike,
 Hickory 4 in dia. bears S 32 E. 15 p. the dist. & a

70.01 Ash 5 in dia: bears S44W 13 links dist.
 80.00 A Brook 10 links side, corner N.
 Set a post for the cor of Sec. 10. 11. 14 & 15 from which
 Maple 16 in dia: bears S37W. 20 links dist. 8 a
 Dogwood 5. , , S46E. 26. , ,
 Hilly poor land; Timber Oak, Hickory & Aslappos.

South Between Sec. 9 & 10. August 26. 1815 Rand. line
 6.00 A small Brook corner N.E.
 40.00 Set a 1/4 Sec post
 80.43 Intersect the E 1/4 line 86 links N. of the post cor
 of Sec. 9. 10. 16 & 15 Sand hilly; Timber Oak.
 Hickory, Beech, Sugar, Poplar &c.

North On the True line between Sec. 9 & 10.
 40.21 Set the temp. 1/4 Sec post at the ar. dist on the true line
 from which, Maple 15 in dia: bears N71E. 5 lks dist.
 and a Do. 6. , , N74W 18. , ,
 80.43 To the cor of Sec. 3. 4. 9 & 10. Hilly poor land

East Between Sec. 3 & 10.
 3.00 A small brook corner N.W.
 40.00 Set a 1/4 Sec post from which,
 Beech 4 in dia: bears S15E. 3 links dist. 8 a
 Sugar 13. , , N74W 19. , ,
 80.00 Set a post for the cor of Sec. 2, 3, 10. & 11 from which,
 Dogwood 4 in dia: bears S33E. 19 links dist. 8 a
 Hickory 14. , , N80W 16. , ,
 Land hilly and middling good for farming
 Timber Beech, Oak, Poplar & Hickory

North Between Sec. 3 & 4. August 26. 1815
 5.00 A small Brook corner W.

66. Sk
 40.00 Set a 1/4 Sec post from which
 14 in dia: bears N87W. 11 links dist. 8 a
 Beech 7. , , N23E. 15. , ,
 74.72 Intersect the W Boundary 46 links East of the post
 cor of Sec. 33 & 34. T. 9. N. R. 477. and set a post
 " " 314 from which,
 Poplar 14 in dia: bears N30E. 6 links dist. 8 a
 Dogwood 4. , , S10W. 14. , ,
 Land hilly and good; middling for farming
 Timber Oak, ash, Hickory Poplar &c.

North Between Sec. 32 & 33. August 26. 1815.
 25.00 A Brook 12 links side, corner E.
 29.00 A Spring Branch corner S.W.
 40.00 Set a 1/4 Sec post from which,
 Sugar 10 in dia: bears S77W. 42 links dist. 8 a
 Beech 27. , , N34E. 28. , ,
 57.00 A small Brook corner W.
 70.00 A Brook 10 links side, corner S.W.
 80.00 Set a post for the cor of Sec. 28, 29, 32 & 33 from
 which, W Oak 30 in dia: bears N67W. 8 lks dist.
 and a Beech 10. , , South 3. , ,
 Land hilly soil rich Timber Oak, Beech,
 Sugar & Poplar.

East On a Random line between Sec. 28 & 33.
 40.00 Set a temp. 1/4 Sec post.
 80.09 Intersect the N 1/2 line 11 links North of the post
 cor of Sec. 27, 28, 33 & 34
 Land rolling & good for farming 2nd rate.
 Timber same.

West On the True line between Sec. 28 & 33.

40.04 Set the temp. 1/4 Sec post at the ar. dish on the true line from which Sugar 9 in dia. bears S 53 W 17 1/2 dist. and a
 80.09 To the cor of Sec. 28, 29, 32 & 33.
 and a No. 14 " " " N 14 E 37, "

South On a Random line between Sec. 28 & 29.

30.50 A small Brook course S.W.

40.00 Set a temp. 1/4 Sec post

79.90 Intersect the E & W line 32 links West of the post cor of Sec. 28, 29, 32 & 33.

Sands low hills good for farming; Timber Oak, Poplar, Sugar, Beech, &c.

North On the True line between Sec. 28 & 29.

39.95 Set the temp. 1/4 Sec post at the ar. dish on the true line from which Beech 12 in dia. bears N 62 W 12 1/2 dist. and a
 No. 12 " " " N 74 E 16, "

79.90 To the cor of Sec. 28, 29, 20 & 21.

East On a Random line between Sec. 21 & 28.

40.00 Set a temp. 1/4 Sec post.

81.86 Intersect the N & S line 9 links North of the post cor of Sec. 21, 22, 27 & 28.

Sands rich and good for farming; good 2nd rate. Timber Sugar Beech, & Poplar.

West On the True line between Sec. 21 & 28.

40.43 Set the temp. 1/4 Sec post at the ar. dish on the true line from which Sugar 9 in dia. bears N 45 E 41 1/2 dist. and a
 Poplar 8 " " " S 38 W 9, "

80.86 To the cor of Sec. 20, 21, 28 & 29.

North Between Sec. 20 & 21.

40.00 Set a 1/4 Sec post from which
 Beech 14 in dia. bears N 24 E 30 links dist. & a
 Sugar 9 " " " S 48 E 30, "

75.00 A small Brook course S.W.

80.00 Set a post for the cor of Sec. 16, 17, 20 & 21 from which
 Beech 10 in dia. bears S 59 E 7 links dist. & a

No. 12 " " " N 20 W 26, "
 Lands Broken; Soil & timber same.

East On a Random line between Sec. 16 & 21.

40.00 Set a temp. 1/4 Sec post.

81.53 Intersect the N & S line 9 links North of the post cor. of Sec. 15, 16, 21 & 22.

Sands similar & good for farming.

West On the True line between Sec. 16 & 21.

40.76 Set the temp. 1/4 Sec post at the ar. dish on the true line from which Beech 12 in dia. bears N 87 E 26 1/2 dist. and a
 No. 24 " " " N 36 W 24, "

81.53 To the cor of Sec. 16, 17, 20 & 21.

South On a Random line between Sec. 16 & 17.

39.50 A small Brook course E.

40.00 Set a temp. 1/4 Sec post

80.07 Intersect the E & W line 11 links East of the post cor of Sec. 16, 17, 20 & 21. Sands low hills & muddling good for farming. Timber Beech, Sugar, Poplar.

North On the True line between Sec. 16 & 17.

40.03 Set the temp. 1/4 Sec post at the ar. dish on the true line from which Beech 12 in dia. bears N 58 E 11 1/2 dist. & a
 Oak 12 in dia. bears S 15 W 31 1/2 dist.

T. A. S. N. R. N. 4th 2nd Mer. Ind.

80.07 To the cor of Sec. 8. 9. 16 & 17

West On a Random line between Sec. 9 & 16.
 40.00 Set a temp. 1/4 Sec post.
 80.72 Intersect the N 1/2 line 9 links North of the post cor of Sec. 8. 9. 16 & 17. Sand hilly; Timber Beech, Sugar, Oak, Poplar & Spruce, W.

East On a true line between Sec. 9 & 16.
 40.36 Set the temp. 1/4 Sec post at the ar. dist on the true line from which a Beech 4 in dia. bears S 60 E. 4 lks dist and a Dogwood 4, , N 31 W 13, ,
 80.72 To the cor of Sec. 9. 10. 15 & 16

North Between Sec. 8 & 9
 40.00 Set a 1/4 Sec post from which, W Oak 15 in dia. bears N 43 W 13 links dist; & a Hick 8, , , N 30 E. 14, , ,
 80.00 Set a post for the cor. of Sec. 4. 5. 8 & 9 from which, Poplar 48 in dia. bears South 3 links dist; & a Beech 12, , , N 3 W 10, , ,
 Sand Hilly Timber Beech, Sugar, Oak & Poplar

East Between Sec. 4 & 9
 32.00 A Brook 6 links wide, course N.E.
 40.00 Set a 1/4 Sec post from which, Sugar 12 in dia. bears N 43 W 25 links dist; & a Beech 14, , , N 63 W 25, , ,
 43.50 A Brook 20 links wide, course N.E.
 80.00 Set a post for the cor of Sec. 3. 4. 9 & 10 from which, Beech 9 in dia. bears N 12 W 14 links dist; & a Do. 15, , , North 17, , ,
 Sand low hills, rich Soil. Timber Poplar, Beech,

T. A. S. N. R. N. 4th 2nd Mer. Ind.

Sugar Oak &c. Good land for farming.

North Between Sec. 4 & 5.
 26.50 A Brook 50 links wide, course W.
 40.00 Set a 1/4 Sec post from which, Beech 12 in dia. bears N 49 E. 11 links dist; & a W Oak 9, , , N 31 W 33, , ,
 75.63 Intersect the N Boundary. 47 links East of the post cor of Sec. 3 & 4. T. 9. N. R. 4th and set a post for the cor of Sec. 4 & 5 from which, Hick 10 in dia. bears S 21 W 7 links dist; & a Do. 10, , , N 73 W 10, , ,
 Sand N. 1/2 mile Beech, bottom last 1/2 mile hilly and good for farming.

South On a Random line between Sec. 31 & 32 N. 7.00 E.
 40.00 Set a temp. 1/4 Sec post
 68.00 A Brook 10 links wide, course W.
 79.74 Intersected the South Boundary 10 links East of the post cor. of Sec. 31 & 32. Sand rolling Soil rich Timber Beech, Poplar Sugar & Oak. good land for farming

North Between Sec. 31 & 32 On the True line.
 39.87 Set the temp. 1/4 Sec post at the ar. dist on the true line from which, Beech 12 in dia. bears N 10 W 13 lks dist and a W Oak 36, , , N 66 E. 35, , ,
 79.74 To the cor of Sec. 29. 30 & 31 & 32

West Between Sec. 29 & 32
 27.00 A Brook 8 links wide, course S.
 40.00 Set a 1/4 Sec post from which, Sugar 5 in dia. bears N 68 W 9 links dist; & a

T. N. 8. N. R. N. 4 W 2nd Mer. Ind.

80,000 Set a post for the cor of sec. 29, 30, 31 & 32 from which
 Beech 12 in dia. bears S 62 E. 14 links dist.
 Beech 9 in dia. bears N 71 E. 26 links dist. & a
 Do. 9 " " S 49 W. 19 " "
 Lands part rolling and part broken Timber
 same. Good lands for farming

West Between Sec. 30 & 31 N. 6° 30' E.
 40,000 Set a 74 sec post from which
 Beech 9 in dia. bears N 51 E. 14 links dist. & a
 Do. 13 " " S 57 W. 36 " "
 74.21 Intersect the West Boundary 22 links South of
 the post cor of sec. 25 & 36. T. 8. N. R. 5 W. & set a
 post for the cor of sec. 30 & 31 from which
 Dogwood 5 in dia. bears N 43 E. 4 links dist. & a
 Poplar 48 " " S 25 W. 15 " "
 Lands similar and rather broken

North Between Sec. 29 & 30.
 40,000 Set a 74 sec post from which
 R. Oak 9 in dia. bears N 15 E. 22 links dist. & a
 B. Gum 15 " " S 74 E. 24 " "
 80,000 Set a post for the cor of sec. 19, 20 & 29 & 30 from which
 B. Gum 18 in dia. bears East 8 links dist. & a
 R. Oak 14 " " S 54 W. 28 " "
 Lands broken Timber same.

East Between Sec. 20 & 29.
 9.50 A Spring Branch Corner N.
 15.00 A small Brook " N.
 40,000 Set a 74 sec post from which
 Hickory 14 in dia. bears S 34 E. 21 links dist. & a
 Beech 12 " " S 63 W. 26 " "

T. N. 8. N. R. N. 4 W 2nd Mer. Ind.

80,000 Set a post for the cor of sec. 20, 21, 28 & 29 from which
 Beech 12 in dia. bears N 88 E. 20 links dist. & a
 Do. 14 " " S 67 W. 12 " "
 Lands rolling and part broken, middling good land
 for farming; Timber Oak, Beech, Sugar, Poplar &
 W. Spruce.

West Between Sec. 19 & 30.
 40,000 Set a 74 sec post from which
 Dogwood 6 in dia. bears N 30 E. 27 links dist. & a
 W. Oak 14 " " S 44 E. 36 " "
 57.05 A Brook 8 links wide, corner N. W.
 73.64 Intersect the West Boundary 41 links South of the post
 cor of sec. 24 & 25. T. 8. N. R. 5 W. and set a
 post for the cor of sec. 19 & 30 from which
 Beech 18 in dia. bears N 9 E. 22 links dist. & a
 Do. 14 " " S 79 W. 26 " "

South On a Random line between Sec. 19 & 20.
 18.50 A Brook 15 links wide, corner S. W.
 40,000 Set a temporary 74 sec. post.
 65.00 A Brook 5 links wide, corner S. W.
 79.97 Intersect the E. W. line 18 links East of the post cor
 of sec. 19, 20, 29 & 30.
 Lands hilly Timber same Rich soil

North Between Sec. 19 & 20. On the true line
 39.98 Set the temporary 74 sec. post at the arched on the true line
 from which Beech 12 in dia. bears S 70 E. 11 links dist.
 and a Do. 12 " " S 71 W. 22 " "
 79.97 To the cor. of sec. 17, 18, 19 & 20.

West Between Sec. 17 & 20.

- 16.00 At Brook 3 links mid course.
- 20.00 " Loc 4 " " " "
- 35.00 " Loc 4 " " " "
- 37.00 " Loc 3 " " " "
- 40.00 Set a post for the cor of 14 sec from which
Beck 12 in dia: bears N 21 E. 24 links dist, & a
Dogwood 8 " " S 15 E. 15 " "
- 80.00 Set a post for the cor of sec 17, 18, 19 & 20 from which
Sugar 6 in dia: bears S 17 W. 17 links dist, & a
Beck 9 " " N 52 W 27 " "
Land very broken Soil & Timber same.

- West Between Sec 18 & 19.
- 40.00 Set a 1/4 sec post from which
Sugar 12 in dia: bears S 38 W 4 links dist, & a
Beck 9 " " N 22 E. 23 " "
- 73.80 Intersect the West Boundary 51 links South of the
post cor of sec 13 & 24 T. 8 N.R. 5 W and set a
" " " " 18 & 19 from which
Beck 12 in dia: bears N 17 W 20 links dist. & a
Sugar 10 " " S 77 W 21 " "
Land hilly Timber same rich soil.

- North Between Sec 17 & 18
- 40.00 Set a 1/4 sec post from which
Hick 9 in dia: bears N 5 E. 18 links dist, & a
Elm. 9 " " S 72 E. 19 " "
- 41.50 At small Brook corner N.W.
- 80.00 Set a post for the cor of sec 7, 8, 17 & 18 from which
a W Oak 10 in dia: bears N 14 E. 15 links dist, & a
Hick 9 " " S 48 W. 14 " "
Land the same.

- West Between Sec 7 & 18.
- 40.00 Set a 1/4 sec post from which
W Oak 12 in dia: bears S 35 E. 17 links dist, & a
Hick 12 " " N 33 W 32 " "
- 73.23 Intersect the West Boundary 91 links South of the post
cor of sec 12 & 13 T. 5 N.R. 5 W and set a post
" " " " 7 & 18 from which
Beck 18 in dia: bears S 17 W. 26 links dist, & a
Dogwood 5 " " S 67 W 23 " "
Land same

- East Between Sec 8 & 17.
- 40.00 Set a 1/4 sec post from which
Hick 13 in dia: bears S 33 E. 8 links dist, & a
Poplar 9 " " N 45 W 33 " "
- 80.00 Set a post for the cor of sec 8, 9, 16 & 17 from which
Gum 10 in dia: bears S 74 E. 10 links dist, & a
Hick 15 " " N 78 W. 11 " "
Land hilly Timber same

- North Between Sec 7 & 8
- 40.00 Set a 1/4 sec post from which
Sugar 8 in dia: bears S 39 E. 13 links dist, & a
W Ash 6 " " N 17 W. 10 " "
- 70.00 Crank 50 links mid course N. Set a post
- 80.00 An Elm. 10 in dia: stands for the cor of sec
5, 6, 7 & 8. Land same last 15 ch. bottom.
which overflows.

- West On a Random line between Sec 5 & 8.
- 40.00 Set a temp 1/4 sec post
- 79.97 Intersect the N 75 line 103 links North of the post
cor of sec 6, 5, 8 & 7 Land same.

440 J. N. 8. N. R. N. 4 W Dnd Mer Ind.

West Between Sec 5 & 8.

40.01 Set the temp 74 Supst at the cr. dish on the true line
from white, Beech 5 in dia: bears N49 W. 11 1/2 dis
and a Poplar. 15 " " " N67 E. 20 "
80.03 To the cor of Sec 5, 6, 7 & 8

West Between Sec 6 & 7.

29.00 Set a post on the Left Bank of White River for the
cor of Sec. 6 & 7. from white,
Cottonwood 6 in dia: bears N12 E. 18 1/2 dis
Sands overflowed bottom

03.35 Set a post on the Right Bank of White River for
the cor of frac. Sec. 6 & 7. from white,
Walnut 1 in dia: bears S25 E. 22 links dist, 8 "

Do. 9 " " " N16 E. 24 " "

40.00 Set a 74 supst from white,
Walnut 9 in dia: bears S34 W. 9 links dist, 8 "
Do. 12 " " " N10 E. 25 " "

34.10 A maple 24 in dia: corner on the river

73.18 To the West Boundary 336 links in the River from the
Shore. Sands bottom which overflows.

North Between Sec 5 & 6.

40.00 Set a 74 supst from white,
Sugar. 14 in dia: bears N49 E. 31 links dist, 8 "
Do. 27 " " " S17 W. 17 " "

76.79 Intersect the N Boundary. 143 links East of the
post cor of Sec 31 & 32 T. 9. N. R. 4 W and set
a post for the cor of Sec 5 & 6. from white,
Beech 11 in dia: bears N64 W. 14 links dist, 8 "
Buckeye 9 " " " N58 E. 28 " "
This mile bottom part overflows. Rich soil.

Completed

441

J. N. 8. N. R. N. 4 W Dnd Mer Ind.

Meanders of the Left Bank of White
River. Commencing at the cor of frac. Sec 6.
on the North Boundary thence down stream in
Sec 6.

S5 E. 9.00

South 21.81

S40 E. 9.00

S59 E. 5.80

S26 E. 3.50

S18 E. 5.34

S1 E. 4.83

S19 E. 4.93

S45 W

Commenced at the cor of frac. Sec. 6 & 7.
thence

S60 E. 11.28

S70 E. 12.00

N15 E. 5.83 at 240 links 100 links to the River.

N22 W 4.06.

East 0.60 To the Sec. Cor.

Meanders of the Right Bank of White River
Commenced 17.57 ch from the 1/2 mile post on
the North Boundary of Sec 6. thence.

S5 E. 10.50

South 20.50

S39 E. 10.00

S41 E. 5.00

S57 E. 6.08

S38 E. 3.20

S5 W 1.78

S30 W 4.48

247

442

T. N. 8. N. R. N. 4. W. D. M. S.

Course distances

S 72° W 8.17

S 65° W 5.29

S 62° W 8.40

S 22° W 9.06

S 7° W 2.42

S 12° W 3.50 To the corner of lot 607 on the West side.

Surveyed by
William Harris
Sept 7 1887

For —

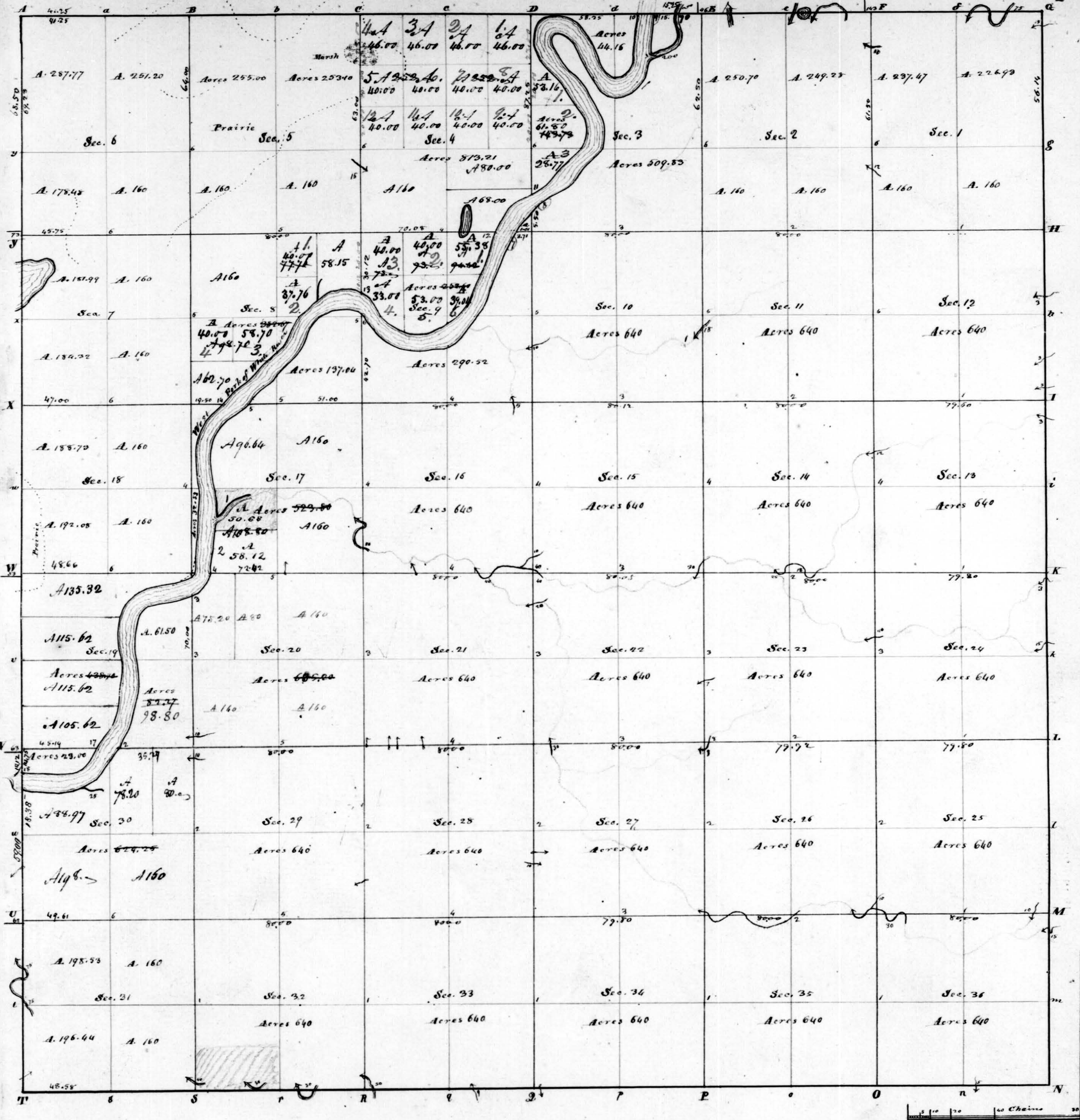

Township No. VI North, Range No. V West 2nd Mer.

Surveyed by Arthur Henric

Description of the Soil on the interior Sectional lines.

Between Sections	Quality &c.	Between Sections	Quality &c.	Between Sections	Quality &c.
35 & 36	Thin Rolling land - Timber Oak & Hickory	17 & 18	Land Wet	19 & 20	Land very Brushy
25 & 26	ditto	22 & 27	ditto	17 & 20	ditto
25 & 26	ditto	21 & 22	ditto	17 & 18	Thin Soil & thin Timber
24 & 25	ditto	15 & 22	Land very brushy - Timber Oak, Hickory, Ash &c.	8 & 17	ditto
23 & 24	ditto	15 & 16	ditto	7 & 8	Land flat - Timber Oak, Maple, Hickory & Spruce
15 & 24	ditto	10 & 15	ditto	5 & 8	Thin Soil & very thin Timber
15 & 14	ditto	9 & 10	Thin Rolling land		
13 & 14	ditto	3 & 10	ditto		
11 & 12	ditto	22 & 33	Land Wet - Timber Elm, Ash, Oak &c.		
34 & 35	Land Rolling - Very brushy	28 & 33	ditto		
26 & 35	Land flat - Timber Maple, Oak & Hickory	28 & 29	Land Rolling - Timber Oak & Hickory		
26 & 27	Land Rolling - Timber Oak & Hickory	21 & 28	Land Rolling & Hick.		
23 & 26	ditto	20 & 21	ditto		
22 & 23	ditto	21 & 16	ditto		
14 & 23	ditto	16 & 17	ditto		
14 & 15	ditto	8 & 9	Land level - Ash, Birch, Oak & Hickory		
11 & 14	ditto	4 & 9	ditto		
10 & 11	ditto	31 & 32	Rolling & brushy		
2 & 11	ditto	29 & 32	ditto		
34 & 35	Land Rolling - Timber - Poplar, Oak & Hickory	29 & 30	ditto		
27 & 34	ditto	20 & 29	ditto		

C. L. South Boundary, Var.

Met On Random on S. side of sec. 36
 31.00 To a Brook 5th wide en. N,
 40.00 Set a tempy. gr. sec. cor. post.
 80.00 Set a tempy. post cor. sec. 35 & 36
 Land level & the timber is Oak & Hickory

Met On Random on S. side of sec. 35,
 40.00 Set a tempy. gr. sec. cor. post.,
 80.00 Set a tempy. post cor. sec. 34 & 35
 Land &c. is same as on last mile

Met On the S. side of sec. 34. on Random,
 40.00 Set a tempy. gr. sec. cor. post.
 79.00 To a spring cor. south
 80.00 Set a post, temporary, cor. sec. 33 & 34
 Land &c. is same as on last mile

Met On Rand^{om} on S. side of sec. 33,
 40.00 Set a tempy. gr. sec. cor. post.,
 80.00 Set a tempy. post for cor. sec. 32 & 33
 Land &c. is same as on last mile

Met On Rand^{om} on S. side of sec. 32
 26.00 To a Brook 9th wide en. N.W.,
 40.00 Set a tempy. gr. sec. cor. post.,
 76.75 To a Brook 50th wide en. N.
 80.00 Set a post for tempy. cor. sec. 31 & 32
 Land flat, & the timb. is Oak & Elm,

Met On Rand^{om} on S. side of sec. 31
 21.80 To a Brook 50th wide en. S. W.
 26.50 " the same " " " N.W.,
 40.00 Set a tempy. gr. sec. cor. post.,
 49.50 To the S. bend of the same,
 88.58 To the W. boundy. N. of cor. of Town,

T. & N. R. 5 W. 2nd Mer. Ind.^a

In L. Land rolling & Oak & Hickory timber

East On the S. side of sec. 31. Var. S. E.

48.58 Set the gr. sec. cor. post from which
a B. Oak 12 in dia. bears S 58 W 5 th. dist,
& a Sugar 12 " " " S 2 W 4 1/2 " "

88.58 Set a post cor. sec. 31 & 32 from which
a B. Oak 30 in dia. bears S 9 W 32 th. dist,
& a Do. 30 " " " N 21 E 72 " "

East On the S. side of sec. 32,

40.00 Set a post for gr. sec. cor. from which
an ash 10 in dia. bears N 45 W 15 th. dist
& a W. Oak 7 " " " East 43 " "

80.00 Set a post cor. to sec. 32 & 33 from wh,
a Dogwood 8 in dia. bears S 39 E 16 th. dist
& a W. Oak 20 " " " S 37 W 17 " "

East On the S. side of sec. 33,

40.00 Set the gr. sec. cor. post from which
a W. Oak 12 in dia. bears N 80 W 24 th.,
& a Do. 18 " " " S 82 W 29 "

80.00 Set a post cor. to sec. 33 & 34 from wh,
a W. Oak 12 in dia. bears S 40 E 26 th. dist
& a Do. 15 " " " N 6 E 43 " "

East On the S. side of sec. 34

40.00 Set the gr. sec. cor. post from which
a Poplar 8 in dia. bears N 80 E 8 th. dist,
& a Do. 8 " " " S 1 W 9 " "

80.00 Set a post cor. to sec. 34 & 35 from wh,
a Hickory 10 in dia. bears S 63 E 40 th.,
& a W. Oak 20 " " " S 70 W 50 "

East On the S. side of sec. 35

40.00 Set the gr. sec. cor. post from which

T. & N. R. 5 W. 2nd Mer. Ind.^a

In L. a Hickory 10 in dia. bears N 5 W 11 th. dist,
& a Poplar 10 " " " S 74 W 15 " "

80.00 Set a post cor. to sec. 35 & 36 from wh
a W. Oak 10 in dia. bears S 4 E 32 th. dist,
& a Hickory 12 " " " S 38 W 40 " "

East On the S. side of sec. 36,

40.00 Set the gr. sec. cor. post from which
a B. Oak 10 in dia. bears N 6 E 30 th. dist,
80.00 To the Town corner, surveyed in 1811 -
By A. Leamy, D. S. -

West Boundary.

(Var. 67 1/2 E.)

North On the E. side of sec. 36 T. & N. R. 6 W.
9.40 To a spring cor. East

40.00 Set the gr. sec. cor. post from which
a W. Oak 20 in dia. bears S 2 W 28 th. dist,
& a Dogwood 6 in dia. & north 25 " "

40.40 To a Brook 15 th. wide cor. N. W.

47.82 & the same same cor. N. E.

52.00 " " Do. " " West

80.00 Set a post cor. to sec. 25 & 36

a Sugar 8 in dia. bears S 30 E 7 th. dist,
& a Do. 7 " " " N 85 W 23 " "

Land rolling -

North On the E. side of sec. 35 T. & N. R. 6 W

21.00 To a spring cor. S. W.

40.00 Set the gr. sec. cor. post from which
a Boxelder 10 in dia. bears S 7 W 14 th.,
& a Gum 9 " " " N 59 W 16 " dist

59.00 To the W. fork of White river at post,
an Elm 12 in dia. bears S 24 W 20 th. dist

65.88 Over river I set post on N. side from which
an Elm 20 in dia. bears S 42 E 19 th. dist,
& a Do. 10 " " " N 58 W 23 " "

80.00 Set a post cor. to sec. 24 & 25 from wh.
an Elm - in dia. bears S 58 E 18 lbs. dia.
& a No. 10 " " " N 20 W 18 " "
Land rich & the timber is Elm Ash
Walnut Hickory &c

North On the E. side of sec. 24, T. 6 N. R. 6 W.

40.00 Set the gr. sec. cor. post from which
an Elm 10 in dia. bears S 36 E 49 lbs. dia.
& a W. Oak 20 " " " N 19 W 37 " "

75.00 Entered a prairie

80.00 Set a post cor. to sec. 13 & 24,
in prairie no bearings,

North On the E. side of section 13, T. 6 N. R. 6 W.

40.00 Set the gr. sec. cor. post, no bearings

45.00 To timbered land

80.00 Set a post cor. to sec. 12 & 13, from wh.
a B. Oak 20 in dia. bears S 9 W 33 lbs. dia.
& a No. 18 " " " S 84 E 25 " "
Thin soil & the timber is Oak & Hickory

North On the E. side of sec. 12, T. 6 N. R. 6 W.

40.00 Set the gr. sec. cor. post from which
a B. Oak 20 in dia. bears N 12 E 26 lbs.
& a W. Oak 18 " " " West 36 "

46.00 To a Pond 31 chs. wide cor. S. W

80.00 Set a post cor. to sec. 1 & 12 from which
a Beech 12 in dia. bears N 20 W 22 lbs.
Land is same as on last mile,

North On the E. side of sec. 1, T. 6 N. R. 6 W.

40.00 Set the gr. sec. cor. post from which
a Hickory 6 in dia. bears N 12 E 21 lbs. dia.
& a W. Oak 8 " " " N 23 E 20 " "

45.00 To a W. Oak 10 " " in the line,

80.00 Set post cor. T. 6 N. R. 6 W. 4 & 5 W -
This & the S. boundary surveyed by
1811 Arthur Hennig Sep. Sur.

North Boundary.

Var.

Post On Rand. on S. side sec. 36 T. 7 N. R. 5 W.

20.00 To a Creek 75 lbs. wide cor. South

25.00 " " No. " " " " N.

35.00 " " No. " " " " S. W

40.00 Set a tempy. gr. sec. cor. post

80.00 Set a tempy. cor. post to sec. 35 & 36
Bottom land. sugar, Beech Elm timber.

Post On Rand. on S. side of sec. 35 T. 7 N. R. 5 W

15.00 To a Creek cor. N. W

24.00 " " No. " " S. W,

27.00 " " Pond 6 chs. wide circular

33.00 " " Creek 150 lbs. wide cor. S. W

40.00 Set a tempy. gr. sec. cor. post

65.00 To a Creek 200 lbs. wide cor. N.

80.00 Set a post for tempy. cor. sec. 34 & 35
Land wet overflowed bottom & the
timber is Elm Maple Beech &c.

Post On Rand. on S. side of sec. 34 T. 7 N. R. 5 W

11.50 To a Creek 200 lbs. wide cor. S. (April 1811)

15.25 To the E. side of White river 6.50 lbs. wide S.

40.00 Set a tempy. gr. sec. cor. post,

60.00 The river is close on left,

80.00 Set a post tempy. cor. sec. 33 & 34
April 19th 1811. - Land is rich bottom
& the timber is Elm Walnut, Buckeye

Post On the S. side of sec. 33 (Rand?) T. 7 N. R. 5 W

40.00 Set a gr. sec. cor. post on Rand. tempy.

T. 6 N. R. 5 W. 2nd Mer. Ind.

80.00 Set a post for tempy. cor. sec. 32 & 33,
Good bottom land & the timber is
Sugar Elm, Walnut &c on 1st mile.
Prairie & Oak land on last 1/2 mile the
prairie is chiefly on S. side of the line.

Next On Rand^m On S. side of sec. 32 T. 6 N. R. 5 W
25.00 Leave the prairie

40.00 Set a tempy gr. sec. cor. post

60.00 To the E. side of a large prairie N. W. 1/4 E,
this prairie is at least 1/2 mile wide

80.00 Set tempy. post in prairie cor. sec. 31 & 32
Land good part prairie & part Oak land

Next On Rand^m On S. side of sec. 31 T. 6 N. R. 5 W
30.00 Leave the prairie

40.00 Set tempy gr. sec. cor. post

80.00 Set a post for tempy. cor. Township,

81.25 To W. boundary 28.50 M. S. of Township,
Town corner & set a post at intersection
cor. Towns 6 & 7 T. 6 N. R. 5 W. from wh.
a B. Oak 12 in dia. bears South 12 M. S. W.
& a Hickory 6 " " " N. W. 19 " "
Good land part prairie & part Oak.

East On S. side of sec. 31 T. 6 N. R. 5 W.

41.25 Set gr. sec. cor. post from which
a W. Oak 24 in dia. bears N 36 E 13 M.
& a W. Oak 24 " " " N 66 W 38 "

81.25 Set post cor. to sec. 31 & 32 from wh.
there are no bearings - being in prairie

East On the S. side of sec. 32 T. 6 N. R. 5 W

40.00 Set the gr. sec. cor. post from which
a B. Oak 24 in dia. bears N 4 W 12 M. dia
& a W. Oak 15 " " " N 68 E 53 "

T. 6 N. R. 5 W. 2nd Mer. Ind.

80.00 Set post cor. to sec. 32 & 33 from which
a Red Oak 24 in dia. bears N 72 W 33 M. dia.
& an Elm 15 " " " S 36 E 58 " "

East On the S. side of sec. 33 T. 6 N. R. 5 W.

40.00 Set a post for gr. sec. cor. post from which
a Hackberry 18 in dia. bears N 75 E 5 M. dia.
& a Honey Locust 16 " " " S 65 W 19 " "

80.00 Set a post for cor. of sec. 33 & 34 from wh.
a Hackberry 30 in dia. bears N 74 E 20 M. dia.
& a Buckeye 10 " " " N 52 W 16 " "

East On the S. side of sec. 34 T. 6 N. R. 5 W.

40.00 Set the gr. sec. cor. post from which
a W. Locust 18 in dia. bears N 10 E 61 M. dia.
& a Buckeye 14 " " " N 3 W 24 " "

80.00 Set a post cor. to sec. 34 & 35 from which
a W. Walnut - bears N 79 E 8 M. dia.
an ash 8 in dia. " " " N 30 W 15 " "

East On the S. side of sec. 35 T. 6 N. R. 5 W

40.00 Set the gr. sec. cor. post from which
a Hackberry 12 in dia. bears N 67 E 18 M. dia.
& an ash 16 " " " S 20 W 22 " "

80.00 Set a post cor. to sec. 35 & 36 from which
a B. Oak 36 in dia. bears N 85 E 26 M. dia.
& a W. Oak 30 " " " N 79 W 22 " "

East On the S. side of sec. 36 T. 6 N. R. 5 W

a Buck 30 in dia. bears N 70 E 36 M. dia.
& a Sugar 10 " " " S 82 W 14 " "

80.00 To the Township corner,

April 12th 1811.
Surveyed by Alex^r. Holmes. Dep. Sur.
Alexander Holmes Dep. Sur.

Left C. L.

East Boundary.

North On the E. side of sec. 36, T6 N 5 W

40.00 Set the gr. sur. cor. post from which
a Walnut 16 in. dia. bears S 11 W 27 th. dist,
+ a Poplar 36 " " " N 14 E 28 " "

72.00 To a Creek 15 ths. wide en. SW,

80.00 Set a post cor. to sec. 25 & 36 from wh,
a Gum 30 in. dia. bears S 25 E 11 th. dist,
+ a Sugar 18 " " " N 45 W 43 " "
Rich level land & the timber is Walnut
Sugar, ash &c

North On the E. side of sec. 25 T6 N 5 W

40.00 Set the gr. sur. cor. post from which
a Dogwood 8 in. dia. bears S 45 W 8 th. dist
+ a Do. 6 " " " N 82 E 23 " "80.00 Set a post cor. to sec. 24 & 25 from which
a Poplar 14 in. dia. bears S 4 E 16 th. dist,
+ a Dogwood 4 " " " N 7 E 18 " "
Good Oak land

North On the E. side of sec. 24 T6 N 5 W

40.00 Set the gr. sur. cor. post from which
a Sugar 10 in. dia. bears S 6 E 16 th. dist
+ a W. Oak 30 " " " N 7 W 24 " "

43.00 To a Creek 15 ths. wide en. W,

73.00 " " Do. 3 " " " SW

80.00 Set a post cor. to sec. 13 & 24 from wh,
a W. Oak 16 in. dia. bears S 68 W 12 th. dist
+ a Do. 6 " " " S 77 E 11 " "
Land &c. is same as last

North On the E. side of sec. 13 T6 N 5

40.00 Set a gr. sur. cor. post from which
a Hickory 12 in. dia. is corner tree

59.00 To a B. Oak 24 in. dia. in the line,

70.00 To a creek 3 ths. wide en. NW,

80.00 Set a post cor. to sec. 12 & 13 from which
a Dogwood 9 in. dia. bears S 22 W 21 th. dist,
+ a W. Oak 16 " " " N 4 E 12 " "
Level good Oak land

North On the E. side of sec. 12, T6 N 5 W

8.00 To a Creek 5 ths. wide en. W,

15.00 " " Do. 3 " " " SW,

40.00 Set the gr. sur. cor. post from which
a W. Oak 15 in. dia. bears N 82 E 11 ths,
+ a Do. 16 " " " S 22 W 31 "

50.00 To a Creek 3 ths. wide en. W,

80.00 Set a post cor. to sec. 1 & 12 from wh,
a W. Oak 18 in. dia. bears S 10 W 12 th. dist,
+ a Do. 12 " " " N 60 E 21 " "
Good level Oak land

North On the E. side of sec. 1, T6 N 5 W,

40.00 Set the gr. sur. cor. post from which
a Hickory 16 in. dia. bears S 21 E 5 th. dist,
+ a Poplar 50 " " " N 10 W 22 " "

74.00 To a Creek 15 ths. wide en. W,

95.00 To N. boundary. 9.00 ths. E. of temporary town
corner post, Set post cor. to S. 64 7 N 16 45 W
a Maple 10 in. dia. bears N 72 E 12 th. dist,
+ an ash 10 " " " S 55 W 16 " "
Good level land

Surveyed in the year 1811 -

By Alex. Holmes, Dep. Sur.

Subdivisions,

North Between sections 35 & 36

40.00 Set the gr. sur. cor. post from which
a W. Oak 20 in. dia. bears North 87 ths

T. C. R. 5 W. 2nd Mer. Ind.

Co. L. no other tree given,
 80.00 Set the sec. post. from which —
 a Sugar 20 in dia. bears N 57 E 20 th. dia.
 & a Do. 15 " " " S 85 E 46 " "
 cor. of sec. 25, 26, 35 & 36 —
 Thin rolling land & the timber is
 Oak & Hickory &c.

East On Random between sec. 25 & 36
 5.00 To a Brook 30 th. wide crs. NW.
 6.50 " Same " " " " NW
 9.50 " Do. " " " " " NW
 40.00 Set gr. sec. post. from which (temp.)
 75.00 To a Brook 10 th. wide crs. South
 80.00 Intersect E. line of sec. 18 th. N. of post.
 Land broken, timber Oak Hickory &c.

West Correct the line between sec. 25 & 36
 40.00 Set gr. sec. post. from which
 a B. Oak 10 in dia. bears N 70 E 42 th.
 & a Do. 15 " " " N 69 W 43 "
 80.00 To the section corner,

North Between sections 25 & 26,
 3.00 To a Brook 30 th. wide crs. NW,
 11.50 " " Do. 10 " " " " NW
 40.00 Set Dr. sec. post. from which
 a Bush 20 in dia. bears N 20 E 26 th.
 no other
 80.00 Set post cor. sec. 23, 24, 25 & 26,
 a W. Oak 12 in dia. bears N 11 E 69 th. dia.
 & a Do. 10 " " " S 79 W 30 " "
 Land rolling timber Oak & Hickory &c.

East On Random between sec. 24 & 25
 40.00 Set a temporary gr. sec. post.

T. C. R. 5 W. 2nd Mer. Ind.

79.80 Intersect E. boundy. of sec. 12 th. S. of post.
 Land &c. is same as on last.

West Correct the line between sec. 24 & 25
 39.90 Set Dr. sec. post. from which
 a Gum 10 in dia. bears N 88 E 21 th. dia.
 no other,
 79.80 To the section corner,

North On Between sections 23 & 24
 13.55 To a Poplar 18 in dia. in line,
 40.00 Set Dr. sec. post. from which
 a W. Oak 12 in dia. bears N 24 E 22 th. dia.
 & a Dogwood 6 " " " S 24 W 3 " "
 55.00 To a Brook 20 th. wide crs. W,
 80.00 Set post cor. sec. 23, 24, ~~25~~ 13 & 14 from wh.
 a B. Oak 12 in dia. bears N 85 E 26 th. dia.
 & a Dogwood 7 in dia. " S 37 W 17 " "
 Land &c. is same as last mile,

East On Random between sec. 14 & 23.
 40.00 Set temporary gr. sec. post.
 79.80 Intersect E. boundy. of sec. apt post.
 Land &c. same as last mile.

West Correct the line between sec. 14 & 23.
 39.90 Set gr. sec. post. from which
 a W. Oak 15 in dia. bears N 53 W 30 th.
 & a Hickory 10 " " " S 71 E 11 "
 79.80 To the sec. cor.

North Between sections 13 & 14
 40.00 Set quarter sec. post. from which
 a B. Oak 18 in dia. bears N 20 W 27 th.
 & a B. Walnut 10 in. " " S 18 E 8 "
 59.75 To a Brook 12 th. wide. crs. W,

T. C. N. R. 5 W. 2nd. New. Ind.

44.00 To a B. Oak 24 in. dia. in the line,
 80.00 Set a post cor. sec. 11. 12. 13 & 14 from wh.
 a W. Oak 15 in. dia. bears S 24 W 22 1/2 the dist.
 Va Do. 15 " " " N 17 W 43 " "
 Land &c. is same as on last mile

East On Random between sec. 12 & 13
 44.00 Set trap, 9th sec. post,
 79.60 In front of E. boundary of sec. 30 1/2 mi. S. of post
 Land &c. same as last

West Correct the line betw. sec. 12 & 13.
 39.80 Set 2nd sec. cor. post from which
 a Hickory 10 in. dia. bears N 84 E 18 1/2 the dist.
 Va Dogwood 7 " " " S 57 E 18 " "
 79.60 To the sw. cor.

North Between sections 11 & 12
 40.00 Set 9th sec. post from which
 a B. Oak 18 in. dia. bears N 60 W 66 1/2 the dist.
 Va Hickory 18 " " " S 10 E 12 " "
 80.00 Set post cor. sec. 11. 12. 13 from which
 a Dogwood bears S 45 W 19 1/2 the dist. &
 a W. Oak 18 in. dia. bears N 55 E 43 1/2 the dist.
 Land &c. same as last.

East Between sections 1 & 12.
 no notes could be found of this line.

North Between sections 1 & 2,
 30.00 To a Brook 12 m. wide cor. NW,
 40.00 Set 2nd sec. post from which
 a W. Oak 10 in. dia. bears S 99 W 10 1/2 the dist.
 Va Dogwood 4 in. dia. " N 89 W 16 " "
 86.00 To a Brook 50 m. wide cor. W,
 101.50 " the N. boundary, 14 3/4 m. E. of post

T. C. N. R. 5 W. 2nd. New. Ind.

6. L. a Beech 10 in. dia. bears S 25 W 11 1/2 the dist.
 Va Do. 12 " " " S 55 E 41 " "
 Cor of sec. 1 & 2. Land same,

North Between sections 34 & 35

40.00 Set 2nd sec. cor. post from which
 a B. Oak 12 in. dia. bears S 1 W 9 1/2 the dist.
 Va - no other
 80.00 Set a post cor. sec. 36 27 34 & 35 from which
 a Birch 6 in. dia. bears N 3 W 10 1/2 the dist.
 Va Do. 6 " " " N 72 W 15 " "
 Land rolling & very brushy -

East On Random between sections 36 & 35
 8.00 To a Brook 30 m. wide cor. NW,
 25.00 " Do. " " " " S. W
 36.50 " Do. " " " " NW
 40.00 Set trap, 9th post,
 41.00 To same brook 30 m. wide cor. S. W,
 77.00 " Do. do. " " " " NW
 78.50 " Do. Do. " " " " S. W
 80.00 Set post cor. sec. 1 E. boundary, 10 m. S. of post
 Land flat & the timber is Maple Oak Hickory

West Correct the line between sec. 26 & 35
 40.00 Set 2nd sec. post from which a
 Sycamore 10 in. dia. bears N 41 W 14 1/2 the dist.
 Va Dogwood 6 " " " N 88 E 8 " "
 80.00 To the sw. corner,

North Between sections 36 & 27

3.50 To a Brook 30 m. wide cor. W
 16.50 To a W. Oak 18 in. dia. in the line,
 40.00 Set 2nd sec. post from which
 a Dogwood 9 in. dia. bears N 86 E 8 1/2 the dist.
 Va Hickory 10 " " " N 6 W 14 "

T. 6 N. R. 5 W. 2nd. New Ind.^a

67.90 To a W. Oak 12 in dia. in the line,
 79.00 " " Brook 8 lks. wide cr. W,
 80.00 Set post cor. Sec. 23, 23.26 & 27 from which
 a B. Oak 8 in dia. bears S 27 E 10 lks. dist &
 a W. Oak 28 " " " N 36 W 31 " "
 Land rolling & the timber Oak & Hickory

East On Random between sections 23 & 26
 4.00 To a Brook 8 lks. wide cr. S. W,
 40.00 Set (temp.) gr. sec. post
 79.92 To the E. bound. of sec. 20 lks. S. of post,
 Land same as last,

West Correct the line of sec. between 23 & 26
 39.96 Set 2nd sec. post from which
 a W. Oak 20 in dia. bears S 75 E 12 lks. dist,
 & a Do. 18 " " " N 44 W 6 " "
 79.92 To the sec. corner,

North Between sections 22 & 23,
 37.00 To a Brook 7 lks. wide cr. W,
 40.00 Set the 2nd sec. post from which
 a W. Oak 18 in dia. bears S 12 W 24 lks. dist,
 & a Do. 20 " " " S 65 E 21 " "
 80.00 Set a post cor. Sec. 14, 15, 22 & 23 from which
 a W. Oak 12 in dia. bears S 61 E 18 lks. dist,
 & a Sugar 12 " " " S 34 W 12 " "
 Land same as last,

East On Random between sections 14 & 23
 30.00 To a Brook 25 lks. wide cr. NW,
 31.50 " Do. " " " " S. W,
 40.00 Set temporary gr. sec. post
 50.00 To a Brook 18 lks. wide cr. N,
 59.50 " the same " " " " S. W,
 80.00 To the E. line of sec. 10 lks. S. of post

T. 6 N. R. 5 W. 2nd. New Ind.^a

E. L. Land same as last

West Correct the line between sec. 14 & 23
 40.00 Set 2nd sec. post, from which
 a Hickory 7 in dia. bears S 83 W 29 lks. dist
 & an Elm 9 " " " N 51 E 10 " "
 80.00 To the section corner,

North Between sections 14 & 15
 6.36 To a Brook 18 lks. wide cr. S. W
 34.50 " " W. Oak 18 in dia. in the line,
 40.00 Set the gr. sec. post from which
 a W. Oak 18 in dia. bears S 14 W 15 lks. dist,
 & a Do. 10 " " " S 40 E 15 " "
 80.00 Set post cor. sections 10, 11, 14 & 15 from which
 a W. Oak 20 in dia. bears S 19 E 28 lks. dist,
 & a W. Oak 12 " " " S 84 E 31 " "
 Land same as on last mile,

East On Random between sec. 11 & 14
 40.00 Set temporary 2nd sec. post
 80.00 To the E. line of sec. 18 lks. S. of post.
 Land &c. is same as last

West Correct the line between sec. 11 & 14
 40.00 Set gr. sec. post, from which
 a Gum 10 in dia. bears N 86 E 49 lks. dist,
 & a Dogwood 7 in dia. " S 63 W 11 " "
 80.00 To the section corner,

North Between sections 10 & 11
 37.36 To a Brook 18 lks. wide cr. S. W
 34.50 " " W. Oak 18 in dia. in the line,
 40.00 Set 2nd sec. post from which
 a W. Oak 20 in dia. bears S 44 W 22 lks.
 & a B. Oak 18 " " " S 85 E 19 " dist

T. 6. N. R. 5 W. 2nd. New. Ind.^a

80.00 Set post cor. sec. 2, 3, 10 & 11 from which
a B. Oak 32 in dia, bears N19 E 36 lbs. dist,
& a Gum 8 " " " N32 W 24 " "
Land same as on last mile,

East On Random between sections 27 & 11

40.00 Set temporary post, cor.

80.00 To the E. line of sec. 12 lbs. N. of post
Land & same as on last

West Correct the line between sec. 27 & 11

40.00 Set 27 sec. post from which

a W. Oak 10 in dia, bears N63 W 6 lbs. dist,

& a Hickory 10 " " " S70 E 23 " "

80.00 To section corner,

North Between sections 27 & 3

40.00 Set gr. sec. post from which

an Elm 10 in dia, bears N13 W 20 lbs. dist,

& a Maple 40 " " " N59 W 41 " "

102.50 To an Homewood 4 in dia, cor. tree on the
N. boundary, 40 lbs. E. of cor. which Homewood
is cor. of sec. 2 & 3 - Good farming
land, Limb. Oak, Hickory, Ash &c.

North Between sections 33 & 34

40.00 Set gr. sec. post from which

a W. Oak 12 in dia, bears N70 W 16 lbs. dist,

& a Do. 9 " " " S73 W 26 " "

80.00 Set post cor. sec. 27, 28, 33 & 34 from which

a Poplar 24 in dia, bears N50 W 19 lbs. dist

& a Do. 24 " " " S39 E 21 " "

Land rolling & the timber is Poplar
Oak & Hickory, &c.

East On Random between sections 27 & 34

T. 6. N. R. 5 W. 2nd. New. Ind.^a

40.00 Set temporary post for 27 sec, cor.

79.80 To the E. line of sec. 1 at post
Land same as on last mile,

West Correct the line between sec. 27 & 34

39.90 Set gr. sec. post from which

a Poplar 10 in dia, bears N88 E 08 lbs.

& a W. Oak 24 " " " N48 W 15 " dist,

79.80 To the section corner,

North Between sections 27 & 28.

21.75 To a Brook 10 lbs. wide cor. E.

24.00 " " Spring cor. East,

40.00 Set gr. sec. cor. post from which

a W. Oak 12 in dia, bears N70 E 37 lbs. dist,

& a Do. 15 " " " N60 E 28 " "

80.00 Set post cor. sec. 21, 22, 27 & 28 from wh.

a Gum 12 in dia, bears N80 E 37 lbs. dist,

& a Do. 10 " " " S6 E 8 " "

Land same, but wet

East On Random between sec. 22 & 27

11.50 To a Brook 30 lbs. wide cor. E.

40.00 Set temporary gr. post

80.00 To the E. line of sec. 8 lbs. S. of post

Land same as on last mile

West Correct the line between sec. 22 & 27

40.00 Set the gr. sec. post from which

a W. Oak 18 in dia, bears S64 E 30 lbs. dist

& a Dogwood 7 " " " N64 W 2 " "

80.00 To the section corner,

North Between sections 21 & 22

40.00 Set gr. sec. post from which

a W. Oak 19 in dia, bears N22 E 25 lbs.

T. Sect. R. 5 W. 2nd. New, Ind.

66.00 La Gum 10 in dia, bears NW 30 lbs.
 66.00 To a Brook 20 lbs. wide cr. W.
 80.00 Set a post cor. sec. 15.16.21 & 22 from which
 a Sugar 20 in dia, bears S 80° W 36 lbs. dist,
 & an Ironwood 7 " " S 74° W 22 " "
 Land &c. is same as on last mile,

East On Random between sec. 15 & 22
 1.50 To a Brook 40 lbs. wide cr. NW,
 40.00 Set temporary g. sec. post,
 70.00 To a Brook 30 lbs. wide cr. SW,
 80.05 To the E. line of sec. 43 lbs. N. of post
 Land very brushy & thick. Oak Hickory Ash,

West Correct the line between sec. 15 & 22
 40.02 Set g. sec. post from which
 an Elm 10 in dia, bears N 65° W 12 lbs. dist
 & a Do. 10 " " " S 19° E 18 " "
 80.05 To sec. corner,

North Between sections 15 & 16
 2.00 To a Brook 40 lbs. wide cr. W,
 11.00 " " Do. 10 " " " S. W.
 35.00 " " Spring cr. S. E.
 40.00 Set g. sec. post from which
 a W. oak 12 in dia, bears S 38° E 6 lbs. dist
 & a Do. 12 " " " N 62° W 35 " "
 80.00 Set a post cor. to sec. 9, 10, 15 & 16 from which
 a Logwood 7 in dia bears S 88° W 48 lbs. dist,
 & a W. oak 18 " " " N 32° W 12 " "
 Land &c. is same as last mile

East On Random between sec. 10 & 15
 40.00 Set temporary g. post -
 80.12 To the E. line of sec. 12 lbs. S. of post
 Land &c. is same as last mile.

T. Sect. R. 5 W. 2nd. New, Ind.

West Correct the line between sec. 10 & 15
 40.00 Set g. sec. post from which
 a Logwood 7 in dia, bears S 84° W 28 lbs. dist,
 & a Do. 7 " " " S 18° E 5 " "
 80.12 To the sec. corner,

North Between sections 9 & 10
 20.00 To a Brook 10 lbs. wide cr. W.
 40.00 Set g. sec. post from which
 a Sugar 12 in dia, bears N 12° W 10 lbs. dist,
 & a Do. 10 " " " S 40° E 20 " "
 69.00 To a Poplar 30 in dia, in line
 80.00 Set a post cor. sec. 3, 4, 9 & 10 from which
 a Hickory 10 in dia, bears S 89° E 14 lbs. dist,
 & a Red Oak 10 " " " N 84° W 23 " "
 Rich rolling land -

East On Random between sections 3 & 10
 40.00 Set temp. g. post,
 80.00 To the E. line of sec. 12 lbs. S. of post
 Land same as on last mile

West Correct the line between sec. 3 & 10
 40.00 Set g. sec. post from which
 a Sugar 10 in dia, bears N 66° E 26 lbs. dist
 & a Do. 10 " " " East 3 " "
 80.00 To section corner,

North Between sections 3 & 4
 8.50 To White river & set post on bank from wh.
 a Hackberry 10 in dia, bears N 76° E 9 lbs. dist
 & a Sycamore 20 " " " S 6° W 12 " "
 15.50 Over river & set post on S. W. side from wh.
 a Buck 40 in dia, bears N 38° W 14 lbs. dist
 & a Do. 20 " " " N 48° E 12 " "
 40.00 Set g. sec. post. (no bearings.)

T. C. N. R. 5 W. 2nd. New, Ind.

North Between Sections 16 & 17

- 10.50 To a Brook 50 lbs. wide cr. S. W
 13.00 To E. head of same brook
 30.00 " a Locust 20 in. dia. in the line
 40.00 Set the gr. sec. post from which
 a Hickory 8 in. dia. bears S 35° W 10 lbs.
 & a Walnut 10 " " " N 52° W 17 "
 80.00 Set post cov. sec. 8, 9, 16 & 17 from which
 a Hickory 10 in. dia. bears S 6° W 43 lbs.
 & a Do. 10 " " " N 83° E 38 "
 Land &c is same as on last mile

East - On Random between Sec. 9 & 16
 40.00 Set temp. gr. sec. post,
 71.25 To a Brook 5 lbs. wide cr. N,
 80.00 To the E. line of sec. at post,

West Correct the line between Sec. 9 & 16
 40.00 Set gr. sec. post from which
 a B. Oak 24 in. dia. bears S 59° W 27 lbs.
 & a Oak 12 " " " N 45° W 9 "
 80.00 To the sections corner,

North Between sections 8 & 9

- 40.00 Set gr. sec. post on W. River from wh
 a Sycamore 30 in. dia. bears S 13° E 60 lbs.
 & a Do. 12 " " " S 87° W 45.
 50.88 Over river & set post on N. W. side
 a Hickory 12 in. dia. bears S 40° W 11 lbs. dia.
 & an Elm 15 " " " N 12° E 20 "
 80.00 Set a post cov. to sec. 4, 5, 8 & 9 from which
 a B. Oak 24 in. dia. bears S 62° E 79 lbs. dia.
 & a W. Oak 20 " " " N 71° W 8 "
 Land level & the timber is Oak, Beech
 Oak & Hickory

comp?

T. C. N. R. 5 W. 2nd. New, Ind.

- ch. 1/2. ^{try line}
 East On Random between sec. 4 & 9
 40.00 Set temp. gr. post,
 51.50 To a pond 56 lbs. wide cr. N & S,
 70.08 To River & set post on N. W. side from which
 a Walnut 12 in. dia. bears S 65° E 11 lbs. dia.
 a Hickory 9 " " " South 85 " "
 76.29 Over river & set post on S. E. side from which
 a Oak 10 in. dia. bears S 44° W 2 lbs. dia.
 an Elm 10 " " " N 87° E 7 " "
 80.00 To section corner,
 Land same as on last mile,

North Between sections 4 & 5,

- 24.00 To a Brook 15 lbs. wide cr. S. E,
 40.00 Set the gr. sec. cov. post from which
 a B. Oak 20 in. dia. bears S 63° W 17 lbs. dia.
 & a Do. 20 " " " S 66° E 27 " "
 84.50 To a wet prairie 5 lbs. wide
 103.00 To the N. boundary at post,
 Land rolling & the timber is Oak & Hickory

North Between sections 31 & 32

- 2.50 To a Brook 40 lbs. wide cr. N W
 40.00 Set the gr. sec. post from which
 a W. Oak 12 in. dia. bears N 43° E 24 lbs.
 & a Do. 12 " " " S 36° E 11 "
 42.75 To a B. Oak 20 " " in the line,
 80.00 Set a post cov. to sec. 29, 30, 31 & 32,
 a W. Oak 12 in. dia. bears S 78° W 5 lbs. dia.
 & a Do. 10 " " " N 42° W 35 "
 Land rolling & brushy,

East Between Sec. 29 & 32. On Rand.

- 40.00 Set a temp. gr. sec. post
 80.00 To the E. bound. of sec. 45 lbs. N. of post
 Land &c. is same as on last mile

T. 6. N. R. 5 W. 2nd Mer. Ind.

C. L.

West Correct the line between sec. 29 & 32
 40.00 Set gr. sec. post, no bearings
 80.00 To the sections corner,

North Between sections 29 & 30,
 40.00 Set the gr. sec. post from which
 a Poplar 10 in. dia. bears N 81 W 21 in.
 & a W. Oak 12 " " " N 59 E 18 "
 53.20 To a Do, 20 " " in the line,
 72.00 " " Brook 10 ft. wide cr. W,
 80.00 Set a post cor. sec. 19, 20, 29 & 30 from wh.
 a Gum 12 in. dia. bears N 65 E 22 in. dist.
 & a Beech 10 " " " S 13 W 10 " "
 Land is the same as on last mile

East On Random between sec. 20 & 29
 40.00 Set temp. gr. sec. post
 80.00 To the E. line of sec. 9 Mn. S. of post
 Land is the same as last mile

West Correct the line between sec. 20 & 29
 40.00 Set gr. sec. post from which
 a W. Oak 18 in. dia. bears N 71 E 22 in.
 & a Do. 18 " " " S 85 W 43 "
 80.00 To the sections corner,

North Between sections 19 & 20
 7.00 To a Brook 10 ft. wide cr. W,
 40.00 Set gr. sec. post, no bearings,
 70.00 To bank of White River set post from wh.
 a B. Oak 7 in. dia. bears S 78 W 8 in. dist. &
 a Hackberry 7 " " " S 10 E 36 " "
 80.00 Set a post cor. sec. 17, 18, 19 & 20
 a Cottonwood 20 in. dia. bears N 28 W 22 in.
 & a Maple 10 " " " S 85 E 23 "

T. 6. N. R. 5 W. 2nd Mer. Ind.

C. L. Land very brushy. & this post is
 on the bank of White river on N.W. side

East On Random between sec. 19 & 20
 7.66 To S.E. side of River
 40.00 Set temp. gr. sec. post,
 42.00 To a spring cr. N.
 80.08 To the E. line of sec. at post
 Land is same as on last mile,

West Correct the line between sec. 17 & 20
 40.04 Set gr. sec. post from which
 a W. Oak 10 in. diam. bears N 37 E 36 in. dist.
 an Elm 9 " " " S 62 E 37 "
 72.42 Set Post on the River Bank from which
 an Elm 8 in. diam. bears S 78 W 14 in. dist.
 a Spruce 7 " " " S 83 E 18 "
 80.08 To the Section Corner.

North Between sec. 17 & 18
 40.00 Set the gr. sec. post from which
 a W. Oak 20 in. diam. bears S 27 W 1.96 dist.
 80.00 Set post on the sec. 7, 8, 17 & 18 from which
 a Hackberry 10 in. diam. bears S 78 W 36 in. dist. X
 a Boy Elder 8 " " " N 18 W 27 "
 Thinly timbered land and thin soil.

East Between sec. 8 & 17
 17.50 Set post on the N.W. bank of River from which
 a Hackberry 8 in. diam. bears S 73 W 37 in. dist. X
 a Maple 7 " " " N 64 E 43 "

West Between sec. 8 & 17
 40.00 Set the gr. sec. post from which
 an Ironwood 6 in. diam. bears S 8 W 16 in. dist. X
 a Do 8 " " " S 9 E 13 " "

T. 6 N. R. 5 W. 2nd Mer. Ind.

51.00 Set a post on S.E. side of River from wh,
a W. Oak 18 in. dia. bears S62°W 28th,
+ a Buck 24 " " " N29°E 12 " " "

North Between sections 7 & 8,

40.00 Set g. sec. post. from which
a B. Oak 20 in. dia. bears S28°E 33th,
+ a W. Oak 18 " " " N18°W 49 "

80.00 Set a post cor. to sec. 5, 6, 7 & 8 from wh,
a Hickory 12 in. dia. bears N56°E 21th dist
+ a Do. 10 " " " " S85°E 21 " "
Land flat & the timber is Oak Maple
Hickory & Gum &c.

East On Random between sec. 5 & 8,

40.00 Set trans. g. sec. post

80.00 To the E. line of sec. 18th N. of post
Land thin soil & thinly timbered

West Correct the line between sec. 5 & 8,

40.00 Set the g. sec. post from which
no timber for bearings.

80.00 To the sec. cor.

North Between sections 5 & 6,

40.00 Set g. sec. post from which
a Hickory 12 in. dia. bears S29°E 43th,
+ a B. Oak 5 " " " N69°E 34 "

69.00 Enter a prairie

104.00 To the N. boundary, at post,
Land level & thinly timbered in places

West Between sections 6 & 7

50.00 Enter a prairie

40.00 Set g. sec. post, no bearings

55.00 Enter timbered land

T. 6 N. R. 5 W. 2nd Mer. Ind.

85.75 To the W. boundary, 73th N. of post,
where set a post cor. to sec. 6 & 7
a B. Oak 12 in. dia. bears N74°E 23th,
Land level & the timber is Oak & Hickory

West Between sections 7 & 18,

40.00 Set g. sec. post from which
a Hickory - bears N61°W 22th dist &
+ a Do. 12 in. dia. " " S54°E 38 " "

87.00 To the W. boundary at post,
Land rolling thin soil timber same,

West Between sections 18 & 19

40.00 Set g. sec. post from which
a B. Oak 20 in. dia. bears S40°W 43th,
+ a Do. 20 " " " N32°W 41 "

78.00 Enter a prairie

88.66 To the W. boundary 53th N. of post
Land thin soil

West Between sections 19 & 30

35.27 To a Mulberry 12 in. dia. cor. tree on river

40.00 2nd sec. cor. in White River,

43.97 Over White river set post on N. W. side
a Cottonwood 20 in. dia. bears S55°E 7th,
+ a Do. 18 in. dia. bears N45°E 21th dist,

89.16 To the W. boundary, 63th N. of post,
where set post cor. sec. 19 & 30.
a Hackberry 10 in. dia. bears S83°E 21th dist,
+ a W. Oak 20 " " " N28°W 15 " "
Land &c. is rich & level

West Between sections 30 & 31

40.00 Set g. sec. post - no bearings

89.61 To W. boundary, 62th N. of post
where set post cor. sec. 30 & 31 -

T. & A. R. 5 W. 2nd. New Ind^a

C. L. an Elm 12 in dia, bears S 68 E 28 M. int,
 & a Sugar 10 " " " S 66 E 24 " "
 Sand rolling & the timber is Oak Hickory
 Sugar &c. —
 Surveyed & subdivided in 1811.
 By Arthur Wensie Dep. Sur.

Meanders of White river,
 Begin at post in Range line on the
 S. E. side, between Ranges 5th, thence

Course to. L. up stream
 S 81 E 19.50 In sec. 30
 N 73 E 15.50 To a Brook 25 M. wide
 N 35 E 20.00 To cor. between sec. 19 & 30
 A

N 53 E 10.00 In sec. 19
 N 20 E 16.50
 N 7 W 12.50
 N 3 E 28.00
 N 43 E 8.00
 N 79 E 16.00 To cor. in ^{sec.} between sec. 19 & 20

N 67 E 5.50 In sec. 20
 N 25 E 7.00 To post between sec. 19 & 20

N 20 E 13.50 In sec. 19
 N 11 E 19.00 To a brook 20 M. wide
 N 6 W 11.50
 N 5 E 28.00
 N 50 E 19.00 To post between sec. 19 & 8

N 50 E 4.50 In sec. 8,
 N 44 E 34.50
 N 30 E 15.00
 N 40 E 6.50
 S 70 E 11.00 To post between sec. 8 & 9

T. & A. R. 5 W. 2nd. New Ind^a

Course C. L. Meanders of White River Cont.
 In sec. 9

N 52 E 9.00
 S 37 E 12.00
 S 77 E 15.00
 N 83 E 11.00
 N 60 E 15.00
 N 39 E 8.00
 N 46 E 8.50
 N 35 E 17.50
 N 9 E 16.00
 N 23 E 4.50

To post between sec. 4 & 9

N 23 E 2.00
 N 35 E 5.00 To post between sec. 3 & 4

N 40 E 5.00 In sec. 3

N 60 E 11.50
 N 44 E 45.00
 N 20 W 9.50
 N 30 W 26.00
 N 57 W 11.00
 N 30 W 8.00
 N 30 E 5.50
 S 71 E 14.00
 S 22 E 23.00
 S 40 E 8.50
 S 88 E 11.00
 N 50 E 6.50
 N 33 E 15.00
 N 12 W 5.50
 N 12 W 9.00
 N 31 E 4.00
 N 37 E 2.50

To a Brook 20.00 wide

To cor. on town line between
 Towns 6 & 7 R 5 W —

Meanders of White river, Cont.

T. 6 N. R. 5 W. 2nd Mer. Ind^a

Course	to	Distance
Meanders of White river cont ^d Down stream, Begin at post in Town line between 687 N.W. side in sec. 3, To town line		
S 58° E		20.00
S 35° W		8.00
N 61° E		9.00
N 26° W		28.00

From town line from opposite side of head of River, In sec. 3, To post between sec. 3 & 4		
S 25° W		14.50
S 46° E		28.00
S 27° E		22.00
S 43° W		45.00
S 63° W		6.00

To sec. 4 To post between sec. 4 & 9		
S 63° W		6.00
S 23° W		24.00

In sec. 9 To post between sec. 8 & 9		
S 8° W		17.50
S 41° W		36.50
S 77° W		11.50
N 81° W		15.00
S 41° W		18.00
N 76° W		5.00

In sec. 8, To cor. between sec. 8 & 17		
N 76° W		13.00
S 50° W		13.00
S 29° W		23.00
S 45° W		43.00

In sec. 17 To cor. sec. 17, 18 & 19 & 20,		
S 54° W		15.00
S 1° W		35.00
S 17° E		11.00
S 22° W		27.50

T. 6 N. R. 5 W. 2nd Mer. Ind^a

Course	to	Distance
Meanders continued. In sec. 19 To post between sec. 19 & 30		
S 57° W		5.00
S 79° W		20.00
S 34° W		13.50
South		46.00
S 36° W		20.00
In sec. 30 To post in Range line,		
S 36° W		15.00
N 87° W		24.00

Surveyed in the year 1811. By
Arthur Henry, D. Sur.